

QUOTE

Most people are willing to meet each other half-way; trouble is, most people are pretty poor judges of distance. —Anonymous

# The Chelsea Standard

50¢ per copy

ONE HUNDRED-TWENTY-SECOND YEAR—No. 43

CHELSEA, MICHIGAN, WEDNESDAY, MARCH 17, 1993

22 Pages This Week



**CHELSEA BULLDOGS** show off their trophy after winning the district title last Friday in the Chelsea gym. It's the first time since 1961 that a Chelsea team has advanced to the regional. Members of the team include Tom Poulter, Chris Dunham, Dana Schmunk, Nick McCalla,

Aleksander Selmanovic, Ed Waller, Erik Brown, Pat Steele, Colby Skelton, Cory Brown, Matt Seitz, David Stimpson, and Case McCalla, Dan Wehrwein, and Chad Brown, who were called up from the junior varsity for the post-season.

## Village Goes To Work On Interim Trash Plan

Village of Chelsea hopes to have its interim trash disposal system in place by the end of the month.

However, if the system isn't in operation, the landfill may have to close temporarily.

Council approved a bid of \$26,081 from Adams Poured Walls to provide a concrete wall and pads for temporary roll-off bins. The bins will eventually be the repositories for trash once the landfill is filled, probably sometime this month.

The wall will be added onto a similar wall already constructed by Adams for the Western Washtenaw Recycling Authority's materials recovery facility. The new wall would eventually become part of a new waste transfer station to be built at

the landfill later this year.

The new 110-foot wall with pads would hold roll-off bins supplied by Browning-Ferris Industries and Liberty Environmental for regular trash and demolition. Landfill customers would back up to the wall and dump their trash into the containers, just as they now dump their trash into the landfill.

The cost to build the new wall was an unanticipated expense, said village manager Jack Myers. It's likely tipping fees will be raised to recover the cost. Demolition fees could be raised from \$18 to \$20 per yard, which Myers estimated could make up the expense within a year.

In addition, it now looks as though the village will build and operate the

new trash transfer station. At a recent meeting of the village's Solid Waste Committee, which included representatives from area townships, no specific alternatives were offered. There had been plenty of speculation that a plan might be proposed to have a trash hauler build and operate a facility, perhaps somewhere south of the landfill, or that the village and townships might form an authority and build the facility together.

The village would like to have a transfer station in place when its one-year contracts with the waste haulers for the roll-off bins expire.

Whatever happens with the interim plan or the transfer station, village curbside trash service will not be interrupted.

## Council Supports Bi-Partisan Plan for Property Tax Reform

Chelsea Village Council passed a resolution in support of the state bipartisan plan for property tax reduction and school financing at their meeting last Tuesday, March 9.

Joe Piasecki, superintendent of Chelsea schools, explained to council the differences among four different property tax reform proposals circulating in Lansing. He concluded that the bipartisan "Team 14" plan is the best for Chelsea schools because it details a specific mechanism for providing school funds after property tax

millage rates are rolled back. In addition, he said, the relief does not depend on a referendum.

The resolution passed 5-1, with new trustee Richard Rigg voting no.

The bi-partisan plan calls for residential and agricultural property millage rates for school operation to be rolled back to 17 mills for two years, then 18 mills. Business property millages would not be rolled back.

To make up the difference, the state income tax would rise from 4.6 to 6 percent, although the personal ex-

emption would also increase from \$2,100 to \$3,000. At the next election, voters would have a chance to eliminate the income tax increase by increasing the sales tax from 4 to 6 percent.

Residential and agricultural property taxes would be collected and administered by an education finance authority. School districts would get a basic grant from the authority of \$4,850 per student, and the grant would change annually with changes

(Continued on page five)

## Defeat of WISD Millage Means Chelsea Looks at Higher Budget for '93

County voters overwhelming defeated a five-year, 1.45 mill proposal for special education from the Washtenaw Intermediate School District in a special election last Tuesday.

The proposal did not pass in any school district and was defeated overall, 8,988 to 5,707. Chelsea voters gave the widest vote of disapproval in the county, 735-176, perhaps reflecting the fact that the Chelsea Board of Education voted 5-2 not to support it. In addition, the vote came just as many taxpayers received their new property assessments. Increases in western Washtenaw are some of the highest in the state. Chelsea has 258 students in special education programs.

Defeat of the proposal means the district won't get an additional \$315,465 from WISD next year for special education programs. The money to fund those state-mandated programs will have to come from the general operating budget.

The defeat, however, provides one more piece of next year's school funding puzzle for Chelsea School District administrators. There will be a millage issue on the ballot this June since Chelsea voters approved a one-year, 1.95 mill increase last year.

"We'd like to be able to hold the line, or maybe even roll back the millage, but at this point I don't know if that will be possible," said superintendent Joe Piasecki.

"Obviously we will have to spend more money here to fund special education. We will still get a portion of our money from WISD but that will diminish as costs continue to go up. We lost a potential \$2.5 million over

five years, which is a meaningful loss of revenue."

Piasecki said he was surprised not only that the vote was so lopsided, but that the proposal lost in all 10 districts.

"You can't get more consensus than that," Piasecki said.

"Obviously, property taxes are a big part of the issue. As long as school funding is tied to property taxes, people are going to question whether the schools should have the money."

Chelsea school board will probably make some decision about a millage proposal by their next meeting in April. If history is any guide, the board will also eventually approve a list of cuts to be implemented in case

voters reject a millage. Last year that list included \$634,000 in cuts, with several staff lay-offs.

The budget process for next year will take a lot of educated guesswork, Piasecki said. There are so many school finance and property tax reform proposals floating around Lansing, and it's hard to predict which, if any, will ultimately be approved. The one virtual certainty is that any change will be made after the budget process is completed.

The most recent proposal from Gov. John Engler, who has vowed to veto any income tax hike in exchange for property tax relief, is to phase out the state's social security payments for

(Continued on page five)

## County Prosecutor Wants To Delay Trial of Deacon

Washtenaw County Prosecutor's Office is waiting for a ruling on a motion to delay a trial of North Sharon Baptist church deacon Mark Foeller for at least a month. The trial was originally set for March 22.

Foeller faces several first- and second-degree criminal sexual conduct charges for crimes allegedly committed in both Jackson and Washtenaw counties. The alleged victims were children in the church's Sunday school bus ministry.

A motion to delay the trial stems from a recent ruling that consolidated all charges against Foeller in both Jackson and Washtenaw counties in Washtenaw County Circuit Court. The county prosecutor's office said it does not have time enough to prepare for a trial on the Jackson county charges.

The consolidation was made despite the objections of the Washtenaw County Prosecutor Brian Mackie.

No further charges have been filed (Continued on page five)

## High School Teachers To Study Major Changes In Teaching Philosophy

Chelsea High school teachers are interested in implementing several basic changes next year in the way they teach.

And with that in mind, Chelsea Board of Education approved a proposal Monday night from the high school's School Improvement Team for the Faculty that would give teachers enough time to plan for the changes.

For seven consecutive Mondays after the spring break, students will be excused from school until 9:20 a.m., when second hour normally begins. Classes will be rotated so that no class is missed more than one or two times. Students who arrive earlier than 9:20 will have supervision in the gym, cafeteria, and media center.

That will give teachers nearly two hours, from 7:35 a.m. to discuss as a group several areas of proposed changes, which teachers say could be

implemented for next year, with board approval.

One area involves use of the "J" curve, in which all students would be required to perform at least C-grade work in all courses or they would receive an "incomplete" mark. For example, a student would be required to continue to study certain material until he or she is capable of scoring at least a C on a particular test.

Another change would focus on the way students are taught. There would be far fewer lectures, memorization, and other traditional teaching tools, and more emphasis on "active" learning, in which students work together. For example, in history they might talk more about trends and social factors and how they contributed to events rather than studying specific dates and places.

Other areas the teachers want to study include establishing "high student expectations" that are important and appropriate academically and

behaviorally, and how to "get students to use their minds well," through changes in curriculum and instruction.

The proposal was supported by all but five faculty members.

"When we get done, we might not look all that much different, at least for now," said superintendent Joe Piasecki.

"But at least we're talking about change. And it's significant that the proposal came from the staff and had a solid majority behind it. And the board has provided a way to get each and every teacher involved in the process."

In other business Monday night, the board approved changes to the standardized testing schedule.

Virtually all tests will be given in the fall, including the Michigan Educational Assessment Program tests and the California Achievement Tests. The American College Test and (Continued on page five)



**CHELSEA GIRL SCOUTS** held their annual Father-Daughter Banquet last Sunday afternoon at Chelsea High school. Part of the celebration included square dancing. From left are Alan and Ashley Augustine, Glenn and

Erica Miller, Dan and Heidi Cobb, Sam and Jennifer Ziegler, Al and Holly White, Scott and Laura Baird, and John and Cattie Boshoven.



**CHELSEA HIGH SCHOOL FORENSICS TEAM** placed fourth among 35 schools at the Portage Northern Forensics Invitational last Saturday. Winners, from left, included Corrie Schoenberg, who was third in 9-10 Prose, Joanna Richison, who was first in storytelling with "A Pot of

Brains," and the multiple of Rebecca Flintoft, Jodi Shaw, Courtney Gorton, Rob Frost, and Randy Hurst, with "A Tribute to Walt." Richison was the only contestant at the tournament to receive a 1 from all eight judges.

M  
A  
R

1  
9  
9  
3



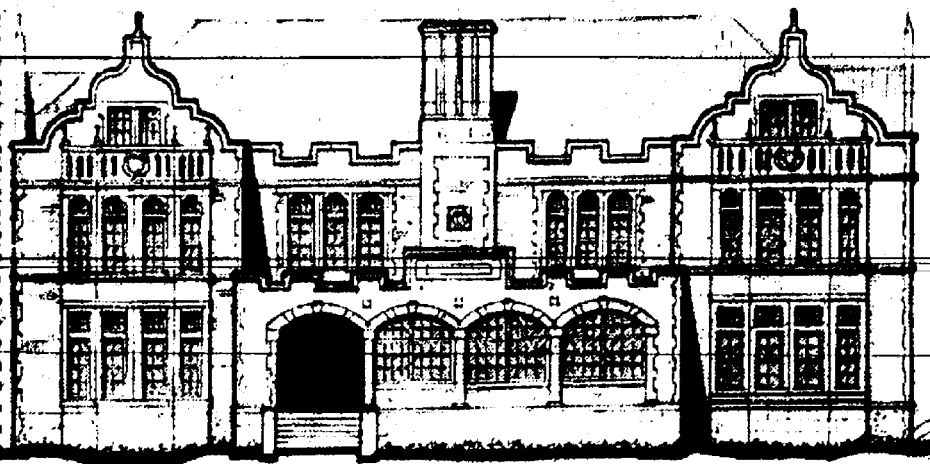

Established 1871 **The Chelsea Standard** Telephone (313) 475-1371  
300 N. Main St. Chelsea, Mich. 48118

Walter P. Leonard and Helen May Leonard Publishers and Editors  
Brian Hamilton Assistant Editor

Published every Wednesday at 300 N. Main Street, Chelsea, Mich. 48118, and second class postage paid at Chelsea, Mich. under the Act of March 3, 1879. Postmaster: Send address changes to The Chelsea Standard, 300 N. Main St. Chelsea, Mich. 48118.  
USPS No. 101-720

Subscription Rates (Payable in Advance)  
\$15/year \$8.6 mos. \$18/yr. \$10.6 mos.  
in Washenaw County  
Grass Lake, Gregory, Hamburg, Munith, Northville, Pinckney, Plymouth, South Lyon & Stockbridge  
Elsewhere in Michigan \$20/yr. \$11.6 mos.  
Outside Michigan (in U.S.) \$25/yr. \$13.6 mos.  
Single copies mailed \$ .75

National Advertising Representative  
MICHIGAN NEWSPAPERS, INC.  
827 N. Washington Ave.  
Lansing, Mich. 48906  
**NNA**  
NATIONAL NEWSPAPER ASSOCIATION

## JUST REMINISCING

Items taken from the files of The Chelsea Standard

### 4 Years Ago . . .

Wednesday, March 22, 1989—

Chelsea teachers union has filed a grievance stemming from the movement of personnel that followed the appointment of an interim athletic director two weeks ago. The grievance, filed by the Chelsea Education Association, contends that the half-time job that Welton vacated should have been posted.

Village Mall, the complex under construction next to Polly's Market, is back on course. After legal delays caused by the filling of a retention pond south of Polly's Market, developer Mike Kennedy has met all conditions imposed on him.

A developer made an offer to the Chelsea Community Fair Board to purchase the Fairgrounds, executive vice-president Lloyd Grau confirmed last week. Although Grau did not say who made the offer, he did say the board is not interested in selling the property.

The Federal Bureau of investigation has arrested a Lima township man on charges that he dealt more than 100,000 pounds of marijuana. James F. Hill, 40, of 8830 Trinkle Rd., was allegedly part of a 34-member conspiracy that imported and distributed more than 150,000 pounds of marijuana between 1975-85.

### 14 Years Ago . . .

Thursday, March 28, 1979—

Seventy people gathered in the medical center dining room Monday night to wish a happy 55th birthday to the Chelsea Kiwanis Club.

It was a great day for the Terrific Tailors 4-H Club as all 21 members received "A" ratings on their projects at last Saturday's Spring Achievement at Chelsea High school. In addition to the "A" ratings, Mary Anderson, Linda Bristle, Somnor Havens, Beth Heller, Laurie Heller, Nancy Heller, Sue Heller, Laurel Inglis, Sara Anne Noah, Amy Wolfgang and Wendy Wolfgang also received Honor Awards.

Four boys from Chelsea High school have been selected to participate in a

week-long program intended to stimulate interest in government. The four selected are Kent Bollinger, Brad Flanigan, John LaBarbara and Dave Waldyke. Steve Kvarnberg was chosen as an alternate.

After nearly a five-month wait for the winter weather to pass, construction has begun on an addition to Chelsea Community Hospital. The two-level structure, first announced in May 1978, is designed to expand outpatient facilities. The first floor will house a new main entrance to the hospital and a patient registration area.

### 24 Years Ago . . .

Thursday, March 27, 1969—

Lyndon township's new zoning ordinance got mixed reactions at the March 19 planning commission meeting. Although several public hearings were held before the ordinance was passed, it still took several persons by surprise. A petition was presented at the meeting to put the ordinance up for township referendum. One man at the meeting said, "We haven't had zoning here for five years, and it's still beautiful." Others complained about the red tape an ordinance would require, especially the limitations on livestock and possible 4-H projects. "By the time you've finished appealing and having public hearings, the pony would be 20 years old," one person complained. The ordinance was revitalized after five years without one following reports Detroit wanted to buy a dump site in the township.

### 34 Years Ago . . .

Thursday, April 2, 1959—

Mrs. Florence Howlett, who was present at the laying of the cornerstone of First United Methodist church in 1899 and the oldest active church member, turned the first shovel full of dirt at the church's groundbreaking ceremonies last Sunday for the education building.

Local businesses have joined together to build a pre-fabricated log cabin headquarters for the 125th anniversary. Both plumbing bids came in at the same price, \$0. An air conditioning and heating system, foundation work, heating oil and building materials have been donated.

Daniel Murphy received his registered pharmacist certificate this week at Chelsea Drug Store. He graduated from the School of Pharmacy at Ferris Institute in June of 1958.

# Viewpoint

ON PUBLIC ISSUES

Opinions On Current Issues, Researched By The Mackinac Center, Midland, Mich.

## ★ Time To Strengthen the Headlee Amendment

By Patrick L. Anderson

In 1978, Michigan voters approved an amendment to the state's Constitution that restricts state and local government spending and taxation, and provides important protections to taxpayers and local governments.

Known as the "Headlee Amendment" after its architect Richard Headlee, it has never been regarded as Lansing's best friend. In fact, successive legislatures and two governors treated it as, in the words of The Detroit News, "the orphan of the state Constitution." In some cases, Headlee provisions have been implemented poorly or even ignored—but that may change now because of recent action by Governor John Engler.

Last month, the Governor issued an executive order creating a 12-member Headlee Amendment Blue Ribbon Commission. The commission will evaluate the compliance of state and local governments, identify where and how the amendment is being undermined, and make recommendations for doing something about it.

This is good news for Michigan citizens, because the Headlee Amendment is a powerful tool for getting runaway government under control and making it responsible for its actions. It stipulates the following:

- It limits all state taxes and revenues, except for federal aid, to the proportion of total personal income taken in taxes by the state in fiscal year 1979 (9.49 percent).
- It prohibits local governments from adding new or increasing existing taxes without voter approval.
- It prevents the state from requiring new or expanding existing local programs without fully funding them.
- It prohibits the state from reducing the portion of its total budget allocated to local governments as a group.
- It requires voter approval of bonds that must be repaid by taxpayers.
- It limits the allowable annual increase in property taxes to the inflation rate plus new construction, and requires a vote of the people for any increase beyond that.

Problems have arisen since 1978 that point out a growing need to

strengthen the amendment and put an end to both official hostility and neglect.

For example, the legislature created the Local Government Claims Review Board in 1979 to review and settle Headlee Amendment disputes with local governments. That Board has still not met. Meanwhile, hundreds of disputed claims by local governments across Michigan sit without resolution, and dozens are added to the list every year.

This inaction has produced ruinously expensive lawsuits. One such case concerns funding for state-mandated school programs and has been in the courts for over 10 years. Another one ended up with the state being forced to reclassify more than \$400 million in state spending from "local" to "state."

Due to the way the legislature interpreted "Headlee," some jurisdictions have actually raised millage rates without voter approval after higher-than-inflation assessment hikes have rolled them back. These so-called "Headlee roll-ups" break the spirit, if not the letter, of the amendment.

Other abuses by state officials since 1978 include exceeding the state revenue limit in 1985, subsequent to the 38 percent hike in the income tax rate under Governor Blanchard.

Controversies have erupted over occasional local government decisions to sell non-voted bonds. When the Troy School Board tried that route to get around "Headlee" in 1989, voters had no recourse but to recall almost the entire board. Elsewhere, local governments have attempted to disguise new or higher taxes as mandatory "user fees" for such things as recycling, to avoid the constitutional voter approval requirement.

Another abuse occurs when local officials place a property tax millage question on the ballot that would increase the authorized millage, but label it as a millage "renewal." That has become a common practice around the state.

Compliance with any constitutional provision is more than a symbolic act. The Constitution is our highest law, and non-compliance without penalty

or redress contributes to a breakdown of constitutional democracy in general. It shouldn't matter that some state and local government officials find it difficult or inconvenient to abide by what they've sworn to uphold.

If the work of the Governor's new commission helps to strengthen the Headlee Amendment, it will do service to the rule of law as well as to the citizens of Michigan.

\*\*\*  
(Patrick L. Anderson, an appointee to the Governor's Headlee Amendment Blue Ribbon Commission, is a Senior Policy Analyst with The Mackinac Center for Public Policy, a Midland-based research and educational organization.)

## Young Farmers Say They Look Forward To Future in Farming

Young farmers and ranchers are more optimistic about farming, and are better off financially than they were five years ago, but concerns about profitability, regulations, taxes and the availability of financing weigh heavily on their minds today, according to a survey conducted by the American Farm Bureau Federation (AFBF).

The survey of 226 young farm and ranch leaders from 35 states was conducted Feb. 13, during AFBF's 1993 Young Farmers and Ranchers Leadership Conference in Dearborn.

When asked about their present attitude toward the future of farming, 67 percent said they were more optimistic, while 33 percent said they were less optimistic than they were five years ago. A total of 77 percent said they are financially better off than they were in 1988. When asked about their three greatest concerns, the young farmers and ranchers said overall profitability was the top concern.

## Spring Into Fashion

Fashion by K. Tyson

Hairstyles by A Cut Above • Nails by Maureen Fischbach  
Makeup & Lingerie by Nan's Merle Norman's

Tuesday, March 23, 1993 • 7:00 p.m.  
at Merkel Home Furnishings

Tickets Available at Merkel's

Sponsored by Chelsea Child Study Club  
Donation \$7.00 Door Prizes

## UNIGLOBE Chelsea Travel

In the CHELSEA SHOPPING CENTER

Ph. 475-3110

TRAVEL.

THE WAY IT WAS MEANT TO BE.

Forget everything you know, feel and believe about travel agencies.

Until you've worked with UNIGLOBE, you haven't experienced the kind of service you deserve.

We make travel planning effortless. Whether traveling for business or pleasure, alone or with a group.

So what are you waiting for? Start packing. Book with UNIGLOBE today.



## Uncle Lew from Lima Says:

DEAR MISTER EDITOR:

The fellows at the country store Saturday night were general agreed that one of the new puzzlements in American life is telephone fortune telling. Zeke Grubb opened the session by wondering if market experts still go by the rule of creating demand for a product and then creating the product. In the case of these \$4 a minute psychic lines pushed on television, Zeke said, the first step is to convince folks their lives are so lost they got to grab at any straw.

Television networks paid college students to protest the Vietnam War in time for the evening news, Zeke noted, and recent a network blew up a pickup so viewers could see that the gas tank was dangerous. Television will do anything to help folks understand anything is serious enough to be on television, like mixing movies with real events. Zeke asked could these psychic lines be set up by some mental health foundation that wants to find and help people that bet their future on vibrations felt over a phone line by somebody on the other side of the country.

Zeke said he used to wonder who stopped at Mother Marie's tent at the county fair so she could read his future from the lines in his palm or the bumps on his head, but at least she and her customer were at the same place, and she charged a flat fee. The idea behind the psychic line is to rent the line and keep the caller talking to make sure there's plenty of profit in the psychic's future.

Practical speaking, Bug Hookum said, the profit motive is a heap more

likely than mental health, and there's allus pigeons to be plucked. Bug had saw where a outfit that sells programs on cable TV run a ad that could be seen only by folks that use decoding devices to get the program without paying for it. All that called about the ad was told they could pay for the service or get sued for stealing it, and most paid.

Clem Webster was full agreed that seeing on TV ain't believing, but he allowed that no farmer or rancher in this country ever called a psychic line. Even if he thinks his future could be told, he don't want to know. He sees signs of spring and his hope springs eternal, Clem said, so he finds ways to look on the bright side and keeps on pumping himself up for another run.

For sure, farmers and ranchers are reading news and ads about the market for colored cotton that don't need dye, new grain varieties, deals on equipment and, most of all, lending rates. He's worry about weather, water, prices and the rest down the road, was Clem's words.

Clem said he thought of the farming cycle recent when he read about the crop failure in the Biosphere in Arizona. Back in September 1991, four men and four women were sealed in a bubble for two years to create what was called a self-sustaining ecosystem. They were to raise their food, recycle air, water and waste. First they were caught sneaking in pizza, then they had to let in some fresh air. Now they've got to have food from outside because too many cloudy days have set their garden back two months.

However this Biosphere experiment works out, Clem said, it runs the risks of real farming. If USDA, FmHA and ACS experts are called in, we may see the bubble sold at public auction.

Yours truly,  
Uncle Lew.

### WEATHER

For the Record . . .

	Max.	Min.	Precip.
Wednesday, March 10	33	22	0.50
Thursday, March 11	35	20	0.00
Friday, March 12	28	17	0.00
Saturday, March 13	26	20	0.00
Sunday, March 14	31	8	0.00
Monday, March 15	38	3	0.00
Tuesday, March 16	42	28	0.04

## Quality, Affordable Child Care

### • Preschool

Six-week sessions (M/W, T/Th), starting August 31. Register now!

### • Daycare

Monday thru Friday, 6:30 AM - 6:30 PM (Flexible hours to suit your schedule)

### • Drop-in

Any time, Monday thru Friday, 6:30 AM - 6:30 PM

E.L.F. Daycare, Inc.

Enrichment, Learning, Fun

Call Now!

313-475-0484  
14443 Stofer Court  
Chelsea, MI 48118

## Marzec Mechanical

Heating & Air Conditioning

TRANE  
Authorized Dealer  
Furnace Replacements

Gas Furnace Inspection  
\$50.00

475-3166

RESIDENTIAL & COMMERCIAL  
SALES & SERVICE

FREE ESTIMATES

YOU'RE INVITED TO A—

## Luncheon

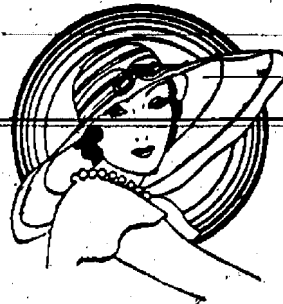

"Old-Fashioned Fashion Show"

SATURDAY, MARCH 27, 1993

AT THE CHELSEA RETIREMENT COMMUNITY

805 W. MIDDLE STREET • CHELSEA, MICHIGAN

- ♦ Luncheon served at noon
- ♦ Gloria Mitchell's "Old Fashioned Fashion Show" begins at 1:00 p.m.

Donation: \$10 per person  
A benefit for the C.A.T.S.  
(Chelsea Area Transit System)

For information and reservations  
call 428-0032 or 475-1444

This space provided by

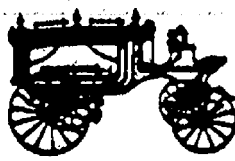

Staffan-Mitchell

FUNERAL HOME

Serving Chelsea Since 1853  
124 PARK ST., CHELSEA 1-313-475-1444  
Member By Invitation - NSM





## Alzheimer's Support Group Meets Saturday

Chelsea Retirement Community is continuing to host its monthly Alzheimer's and Dementia Caregiver and Family Support Group. The group will meet Saturday, March 20, from 10:30 a.m. to 12 noon in the Town Hall of the Chelsea Retirement Community, located at 805 W. Middle St., Chelsea.

The support group meets on the third Saturday of every month.

This month's meeting will include a special speaker from the local Alzheimer's Association chapter in Ann Arbor.

If you would like more information about the Alzheimer's and Dementia Caregiver and Family Support Group, please call Debra Thurman at 475-8633, ext. 414. Adult Care will be provided on Wesley Hall during the meeting time.

According to a recent Gallup Poll, kids between the ages of 3 to 11 prefer pizza over all other foods for lunch and dinner.

**TALL**  
Fashions  
by  
**P.S. ...IMAGINE**  
Styles for  
Young and Mature Women

**Spring Arrivals  
Swimwear**  
Sizes 8-26

1214 W. Michigan Ave.  
Jackson  
517-784-3111

Wednesday-Friday 10 to 6  
Saturday 10 to 3

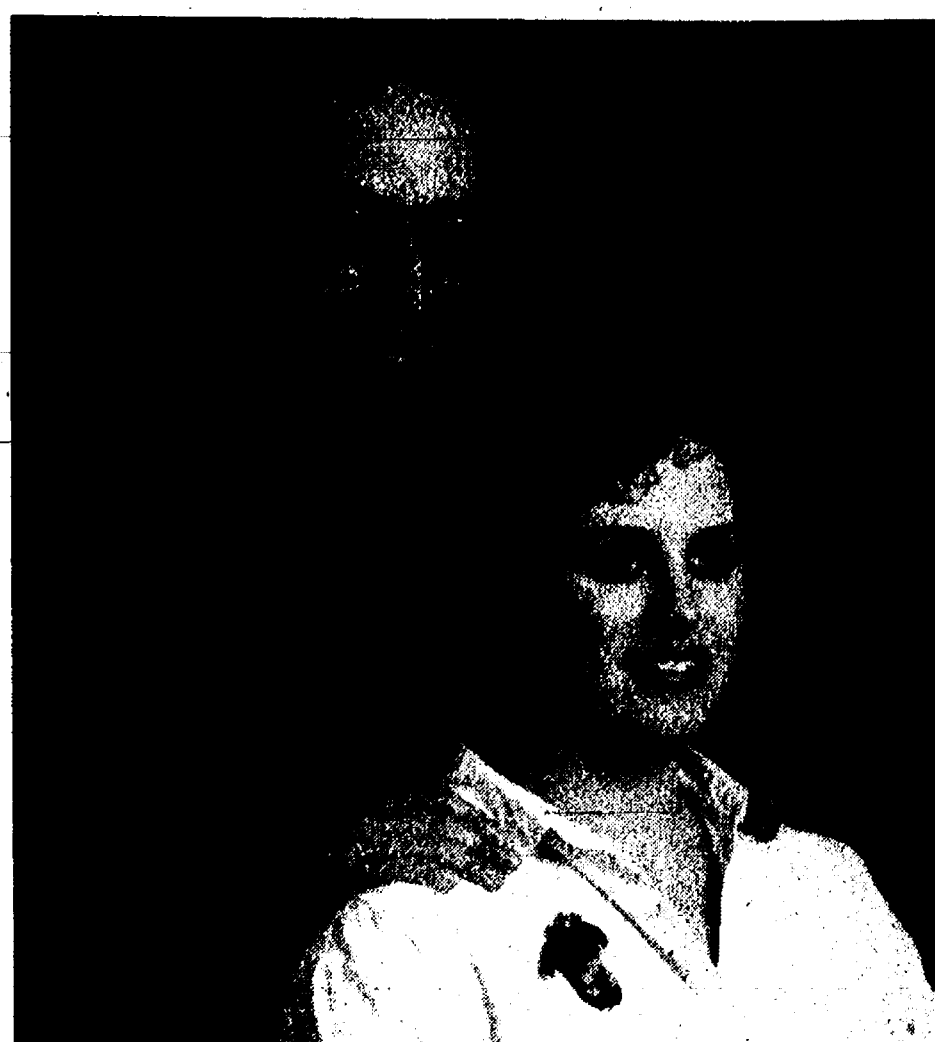

**ENGAGED:** Richard and Arlene Bareis, of Chelsea, have announced the engagement of their daughter, Cheryl, to Thomas Quinn, son of Joseph and Nancy Quinn, of Archbold, Pa. Cheryl graduated from Chelsea High school and received her degree from Michigan State University. She currently teaches fifth grade in Lynchburg, Va. Tom graduated from Valley View High school in Archbold, and attended Penn State University. Tom holds staff sergeant rank in the U.S. Air Force and is currently stationed at Osan Air Force Base in Korea. A small wedding is planned in July.

**The Clara Kott von Storch Gallery**  
presents  
**RUSSELL FORREST ETTER**  
Collage constructions  
Opening Reception with the artist  
**March 20, 7-9 p.m.**  
**The Gallery Building, Dexter, 426-0236**  
**8099 Main St.**

## Bridge Marathon Play Continues at Chelsea Hospital

The March meeting of the couples (Pairs) Bridge Marathon for the benefit of the Chelsea Community Hospital was held in the Woodlands Room of the Hospital on Sunday evening, March 7 at 8 p.m.

Prizes were awarded to individuals rather than pairs this month, with each person playing four hands with one player, and then changing to a different player for the next four hands. Coming in first was June Wilson of Chelsea, with a total of 4,970 for the 20 hands played; Bill Lurkins, also of Chelsea, was second with a score of 4,360; and in third place was Roberta Barstow of Dexter, with a score of 4,170.

The five tables for the evening also had participants from Ann Arbor and Grass Lake. Refreshments were brought by Pat and Mark Becker and Fran and Jim Lorenz. The hospital donates the coffee and tea.

Approximately the same format is being followed as in the past except that this year it will take four, rather than five, times to qualify for year-end prizes in this marathon event. The contribution to the hospital each time is \$2.75. A quarter is also added to be used for prizes for the night's play. Mixed pairs may play, so think about a partner for the first Sunday evening of each or any month from now through May. Of course, the amount given to the hospital is tax deductible.

The next meeting will be Sunday evening, April 4 at 8 p.m. in the Woodlands Room of the Chelsea Community Hospital.

If anyone is interested in being on the calling list for play, please contact either Marlene Rademacher, 475-5020, or Roberta Barstow, 426-3887.

## SENIOR MENU & ACTIVITIES

Weeks of March 17- March 24  
Food, Fun and Fellowship for Seniors  
Senior Center, Faith in Action Bldg.  
Chelsea Hospital Grounds  
Lunch Reservations: 475-0160  
Trip Reservations: 475-9242

Wednesday, March 17—  
Pinochle and euchre every Wednesday.

Past Matrons second Wednesday of each month

10:00 a.m.—Blood pressure.  
LUNCH—Roast beef with gravy, mashed potatoes, three-bean salad, Irish soda bread with margarine, Irish fluff pudding, milk.

1:00 p.m.—Fitness and bowling.

Thursday, March 18—

9:00 a.m.—Newsletter.

9:30 a.m.—Euchre and pinochle.

LUNCH—Lemon chicken, mashed sweet potatoes, mixed green salad, corn muffin with margarine, oranges, milk.

1:00 p.m.—Kitchen band.

2:00 p.m.—Square dance.

Friday, March 19—

LUNCH—Macaroni and cheese, chopped spinach, pickled beet salad, whole wheat bread with margarine, apple crisp, milk.

6:00 p.m.—Potluck.

Monday, March 22—

9:30 a.m.—China painting.

LUNCH—Swiss steak with onion gravy, redskin potatoes, carrots, whole wheat bread with margarine, fruit cocktail, milk.

1:00 p.m.—Bingo.

Tuesday, March 23—

LUNCH—Vegetable soup with crackers, chicken patty on a bun, potato salad, pie, milk.

Wednesday, March 24—

LUNCH—Pepper steak with vegetables, noodles, tomato/cucumber marinade, roll with margarine, orange/apricot Jell-O, milk.

1:00 p.m.—Fitness and bowling.

## Government Surplus Food To Be Distributed

Government surplus food distribution will be Thursday, March 18, from 2 p.m. to 4 p.m. at Faith in Action House, 775 S. Main St., Chelsea. This is for Chelsea residents only. Butter and canned pork will be available.

Give a  
Gift Subscription to  
The Chelsea Standard!

The Chelsea Standard, Wednesday, March 17, 1993

3



Scott and Tamara Magnuson

## Tamara Trinkle, Scott Magnuson Marry in Ann Arbor Temple

Tamara Lynne Trinkle and Scott Edward Magnuson were married Oct. 10 at Evangel Temple in Ann Arbor.

Pastors Paul and Barbara Yoder performed the ceremony uniting the daughter of Mr. and Mrs. Douglas Trinkle of Dexter and the son of Mr. and Mrs. Gregg Magnuson of Pinckney.

Soloist was Gary Kircher, uncle of the bride. He sang "This Is The Day" and "Flesh of My Flesh."

Organist was Ruth Dekoekkoek.

Maid of honor was Vicki Masura of Livonia, friend of the bride.

Bridesmaids were Julie Naylor and Julie Dettling of Dexter, friends of the bride, and Rita Trinkle of Dexter, cousin of the bride.

Best man was Mark Dekoekkoek of Houston, Tex., friend of the bridegroom.

Groomsmen were Tony and Chad Trinkle of Dexter, brothers of the bride, and Craig Harry of Westland, friend of the couple.

Flowergirls were Lyndsey

Josephson of Dexter and Kelsey Kirsch of Ann Arbor, cousins of the bride, and Amanda Verna of Ann Arbor, friend of the bride.

A reception followed at the Chelsea Community Fairgrounds.

The newlyweds took a honeymoon trip to Mackinac Island and Cancun, Mexico. They are living in Birch Run.

Pizza is a \$6 billion a year industry.

**EARN**  
**10 % INTEREST**

One \$20,000 note available  
**Seven Year amortization**  
(Invest \$20,000, receive 84 pmts of \$332.03/month, P+I)  
**Safe Investment**  
Write for details.  
Box 8418, Ann Arbor MI 48107

## SPRING FASHION SHOW

Sponsored by Chelsea Baton Corps.  
Presented by Jacobson's of Ann Arbor

**Thursday, March 25**

7:30 p.m.

**Emmanuel United Church of Christ**  
**324 W. Main, Manchester**

\$5 donation supports Baton Corps. Scholarship Fund.

## HISTORICAL CHELSEA COLLECTIBLE ORNAMENTS

**THE CHELSEA DEPOT**  
One in a series of 24K gold finish on solid brass ornaments which will be a treasure for years to come.

\$12<sup>00</sup>

**CHELSEA DEPOT**  
circa 1880

In the 1830s the Congdon brothers, Elisha and James, settled the land where Chelsea is located. In 1848 they offered the Michigan Central Railroad a free site on which to build a station. The first and succeeding structures were freight stations. The first shipment sent on May 2, 1850, was a barrel of eggs weighing 130 pounds. For a time more wool was shipped from Chelsea than from any other place in the state. Grain, apple, stock and meat shipments were also large. In 1880 the Michigan Central established Chelsea as a passenger service point. The depot was built with two waiting rooms—the east for women and children, the west for men. In 1880, Chelsea was chosen by the Michigan Central Railroad for an experiment in upgrading the appearance of rural stations. Mason and Rice of Detroit were commissioned as the new station's architects. Their design was Victorian, characterized by numerous gables and gingerbread embellishments. This depot served patrons of the Michigan Central until 1975 when the company was taken over by Amtrak. In 1981, Amtrak discontinued service to Chelsea and closed the station. Fearing damage from prolonged neglect in 1985, area citizens formed the Chelsea Depot Association to restore the building. The group purchased the depot that year, and restoration began in 1986.

Available at:

## WINANS JEWELRY

**EAR PIERCING**  
**FREE** with purchase of piercing earrings. Parental consent required under 18.

**WINANS JEWELRY**

**OOPS!**  
We dropped the price on **STAINMASTER\*** carpeting to **\$5.99** sq. yd.  
5 choice colors

**New STAINMASTER** carpet protects against most common food and beverage stains, even stains that have set in overnight or longer. So for lasting beauty at beautiful prices, come in today.

**Marked FLOOR STORES**

Pay no interest  
For six months  
with approved credit on Flex

Phone 475-8621 Open Monday and Thursday till 8:30, Open Sunday 12 to 5

## Announcing, Sarah Elizabeth Mongie

Mark and Melissa ("Lisa") Mongie are proud to announce the birth of their daughter, Sarah Elizabeth. Sarah was born March seventh (10:05 p.m.) at Vincent Pallotti Hospital in Capetown, South Africa. She weighs six pounds. Sarah's paternal grandparents are Keith and Muriel Mongie of Capetown, and her paternal great-grandparents are Mr. and Mrs. Dalton Spargg of Capetown. Sarah's maternal grandparents are Terrence and Sharon Donnelly of Chelsea and her paternal great-grandmother is Jeannette Donnelly of Dowagiac, Michigan. Mark, Lisa and Sarah make their home at #3 Ullswater, Pinelands, Capetown, Republic of South Africa 7405.



M  
A  
R  
  
1  
9  
9  
3



## Another Link with Lansing...

Information from Judy Miller, Michigan Business Ombudsman

You may have heard about the exceptional database developed by the office of the Michigan Business Ombudsman. We affectionately call it NEWBIZ as it provides information about the necessary licenses and regulations for close to 500 different types of businesses, as well as general information on how to begin and operate a business in Michigan.

While NEWBIZ was originally designed to help Michigan's business start-ups, it has proven to be equally valuable for our on-going businesses and those looking toward expansion.

For many years our office provided this type of information through our well-staffed Business Hotline. However, two years ago our staff was dramatically reduced due to severe state budget cuts. Since the calls requesting information on how to begin new businesses continued as fast as ever, we made the strategic decision to computerize the information. We have made it available in local communities at chambers of commerce, community colleges, libraries and small business development centers. Today—in our second year of NEWBIZ operation—over 80 NEWBIZ local resource centers are located in 42 different counties. No matter where you are located in the state of Michigan, NEWBIZ information is just a phone call away!

NEWBIZ contains most everything you need to know about beginning a business in Michigan. It contains a checklist for starting a business and information for employers on how to begin a profit or not-for-profit business or organization; what licenses and registrations are required for a particular type of business; where to register for state and federal taxes, unemployment insurance, and workers' compensation. It lists what employers must do to

comply with certain health and safety standards under federal and state laws and, information on how to obtain material and posters on health and safety standards that must be displayed in a place of business. Perhaps the best part of NEWBIZ is that it gives the addresses and phone numbers for all the government agencies a business must deal with while gathering this most important information.

In addition, NEWBIZ contains other valuable information. Commerce department programs are listed that could be helpful in the formation of a start-up or expansion of a business. The network of small business development centers are listed that can provide personalized services, such as the development of a business plan, or suggestions on how to take advantage of other private and public sector programs that may be helpful.

Remember, this information is not exclusive to new businesses. Rather, it is the core of information needed for any business operating in Michigan. It is just as important for the 10-year-old business to be current on state requirements as it is for the new business getting started. Call 475-1371 for referral to the NEWBIZ resource center nearest to you. We would like to add your name to our list of satisfied NEWBIZ customers.

And don't forget—if your business is experiencing other problems with state government agencies give us a call at (517) 373-6241. We'll be happy to help you!



**ORDER  
A  
CLASSIFIED!**  
475-1371

### DENTAL HEALTH DAY

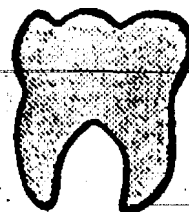

All Ages Welcome

Free X-Rays

Free Dental Health Evaluation

Free Oral Cancer Screening

Saturday, March 20, 1993

9:00 a.m. - 12:00 p.m.

U of M School of Dentistry

\*PARKING IS AVAILABLE IN THE FLETCHER STREET PARKING STRUCTURE

\*PUBLIC MAY ENTER THROUGH N. UNIVERSITY ENTRANCE

For more information contact the U of M School of Dentistry 764-1517

## WOLVERINE GLASS WORKS

• Residential • Auto Glass • Commercial •

OVER 60 YEARS IN BUSINESS

"One Source For All Glass Needs"

Servicing Ann Arbor & Surrounding Areas

7444 DEXTER/ANN ARBOR RD.

426-5600 665-2223

\* A Division of Jackson Glass Works, Inc.

## SOFA and LOVESEAT SALE

A large selection  
of models and  
close-outs are  
discounted up to

# 50%



Here's just an example of a high quality traditional group which features a 10 year cushion warranty, limited lifetime frame warranty, as well as expert tailoring.

Buy BOTH — the

Sofa and the Loveseat for

Suggested retail  
for loveseat & sofa  
\$1498

only **\$749<sup>00</sup>**

**Tenpenny's**

open til 9 p.m.!

OAK & CHERRY FURNITURE

456-7445 112 E. Michigan, Clinton



**FRIENDS OF WILDLIFE**, a local non-profit, volunteer organization dedicated to the preservation of wildlife and our wilderness is presenting Walter Crawford and his flying raptors. The program, "Come Fly with Us" will be held at the Michigan Theater in Ann Arbor on March 27. A children's program is scheduled at 1 p.m. and an evening program at 8 p.m. There will also be a champagne reception at 6:30 p.m. followed by the 8 p.m. performance, enabling guests to meet Crawford and his staff from the World Bird Sanctuary. Featured in the program will be a Bald Eagle, a Red Tailed Hawk, a Harris Hawk, a Peregrine Falcon, an American Kestrel, an Eurasian Eagle Owl, a Screech Owl, a Barn Owl and a Tawney Owl. Crawford will demonstrate these birds' natural abilities and discuss how their preservation is important to ecological conservation. Tickets are now available at the Michigan Theater box office or may be purchased at the door the day of the performance. Tickets for the Gala are available by advance sale only. For more information call Wendy at 426-9054 or Carol at 475-8947.

## Free Wildlife Poster Tells Story of State Rivers

"Michigan Rivers—A Heritage Worth Exploring," is the theme of this year's wildlife poster now available from the Department of Natural Resources and produced as part of the Natural Heritage Program.

The poster, which portrays a river ecosystem both above and below water level, was painted by Gijbert van Frankenhuyzen, nationally known wildlife artist and Art Director of the Michigan Natural Resources magazine. The painting and descriptive narrative on the back of the poster emphasize the dynamics of Michigan river systems, and a "Visitor's Guide to Michigan's Rivers" is included. The 1993 poster is the fourth in a series produced by the DNR Natural Heritage Program, using the Nongame Wildlife Fund, derived from volunteer donations.

"The production of these beautiful posters has been made possible by citizen contributions to the Nongame Wildlife Fund through a checkoff next to the loon symbol on the Michigan income tax form," DNR Director Roland Harmes said.

Previous Natural Heritage posters,

### Landscape Design Program Offered

By Terry Jones, Extension Home Economist

Washtenaw County Co-operative Extension Service will be offering a free landscape design program on Thursday, March 18. This program will be from 7:30 to 9:30 p.m. and will be held at the Washtenaw Extension Service, 4133 Washtenaw Ave., Ann Arbor (County Service Center).

Participants will learn basic techniques and tips in designing functional landscape around their home. There will be discussion about different soils, trees, plants, and flowers that will enhance your home.

Steve Gordon, a certified master gardener, will be the resource person for this program. Pre-registration is suggested by calling (313) 971-0079.

popular with teachers for use in the classroom, featured wetlands, coastal dunes and hardwood forest ecosystems. Also depicted on the 1993 poster are the king fisher, great blue heron, cardinal flower, river mussels and other non-game and endangered species whose habitat is part of the river system. DNR projects to protect and enhance those species also are paid for with the Nongame Wildlife Fund.

Copies of the 1993 wildlife poster may be obtained by writing to: Poster, DNR Wildlife Division, Box 30028, Dept. PR, Lansing 48909.

## Everyday Discounts on out-of-the ordinary Wallcoverings

"You always save on Merkel's extraordinary collection of wallcoverings... patterns that reflect your good taste at good-to-your budget pricing."

**Merkel**

FURNITURE & FLOORS • CHELSEA  
Phone 475-8621 • Open Mon. and Thurs. till 8:30

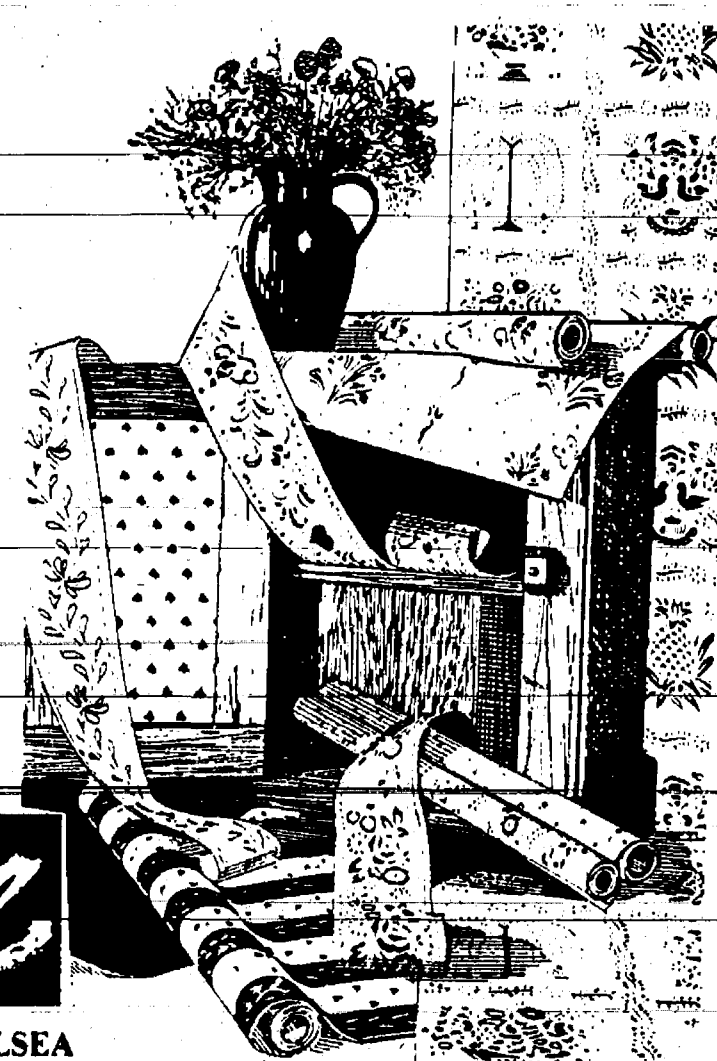

## WINDOW TREATMENTS by Sharon

Custom-Made Decorative  
Window Treatments and Blinds  
"The Custom Look Without  
The Custom Prices"

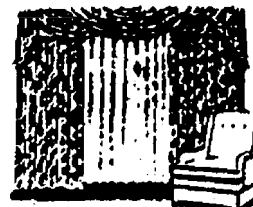

FREE ESTIMATES & CONSULTATION  
We Bring Our Showroom To You

**SHARON OSYPCZUK**

140 Clinton St., Stockbridge, MI 49285

Phone (517) 851-4225 or (517) 851-8338

## THOMAS J. BURKE, D.D.S.

3288 BROAD ST.  
DEXTER, MI 48130  
426-8292



### FAMILY DENTISTRY

Within walking distance  
from Dexter schools.

Hours By Appointment  
NEW PATIENTS WELCOME

## QUILTER'S RETREAT

### COPPY'S INN

COUNTRY BED & BREAKFAST  
MARCH 19-20-21

Week-End Cost is \$175.00 per person

Includes meals, 2 nights lodging and  
instruction fees for quilting workshop.

FOR DETAILS CONTACT

COPPY'S INN (517) 522-4850

OR

ARDIE'S BOUTIQUE (517) 764-4155

### COPPY'S INN

COUNTRY BED 'N BREAKFAST

13424 PHAL RD., GRASS LAKE, MI 49240

## "Chelsea is my hospital."



"I got acquainted with Chelsea during my residency at the U-M Family Practice Center on the hospital campus. Ten years of private practice later, I still appreciate the same things about the hospital I did then—an emphasis on primary care, consultation with well-respected specialists, and a caring philosophy that's in tune with mine. It's important that the hospital works well with me and treats my patients well. Chelsea Community Hospital gets high marks on both counts."

Dr. Evelyn Eccles, right, family practitioner in Manchester

For information on hospital services, call 313/475-1331.

For help finding a physician, call 313/475-4050.



Chelsea  
Community  
Hospital



The hospital for our community





**AEROBICS AGAINST AIDS** will be held in Ann Arbor and simultaneously in 70 cities across the nation on Saturday, March 17 at the University of Michigan Sports Coliseum. Chelsea Community Hospital's fitness staff, above, will be among the top aerobics instructors in the Ann Arbor area to participate in the City of Hope Annual Workout for Hope, which is expected to draw more than 500 people from the Ann Arbor area. It is anticipated the national event will raise more than \$1.5 million in the battle against AIDS. The event is open to everyone regardless

of age or fitness ability and there will be a special senior workout. Funds are raised by participants soliciting sponsorships. Above, from left, are Julie Verus, fitness coordinator, Maura Dalian, Peggy Burch, Heather Pulley, Sarah Champion, and Jane Anderson. Not pictured are Giles Brown, Tammy Bush, Karen Cameron, and Jane Fromm. Anyone interested in participating or sponsoring a participant call one of the following numbers: 475-8716, 741-5182, or 662-9182.

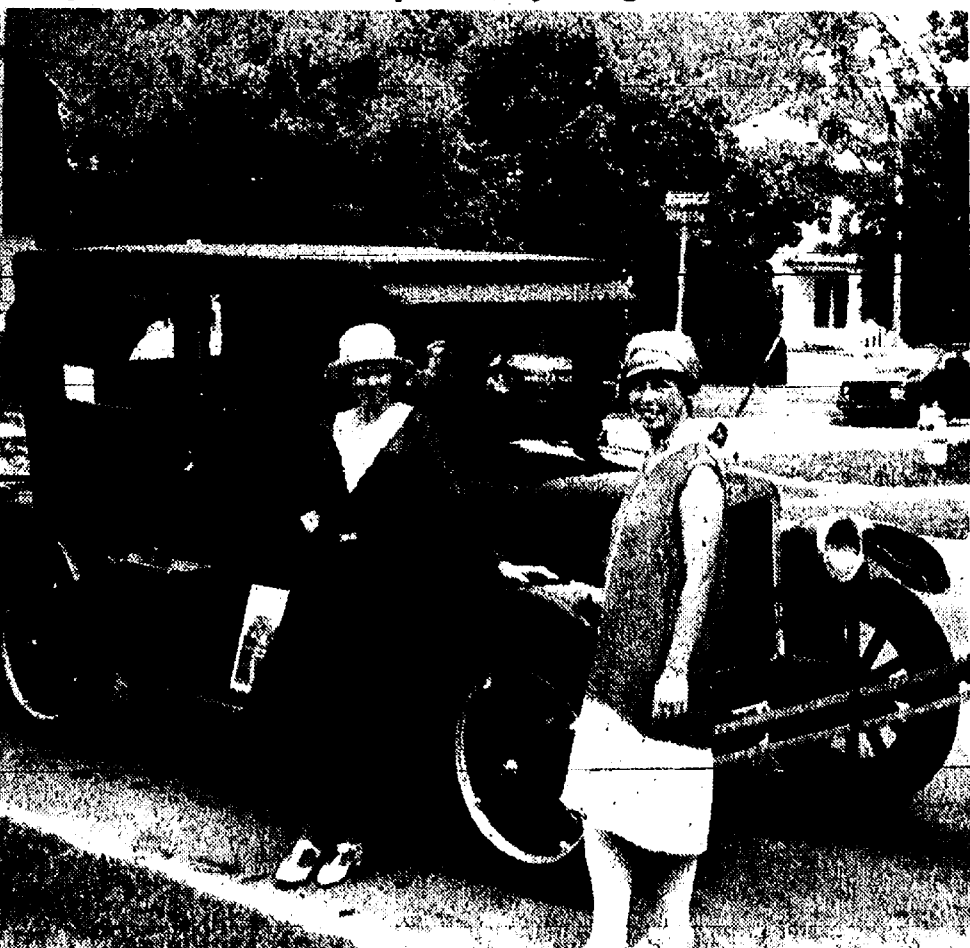

**ANTIQUE FASHION SHOW:** Marsey Doan and Gloria Mitchell show two of the many antique dresses that will be featured at a luncheon and antique fashion show held at the Chelsea Retirement Community on March 27, at 12 p.m. All proceeds from the event are for the benefit of C.A.T.S. (Chelsea Area Transportation System). Fashions are from Gloria Mitchell's personal collection. For information and reservations call 428-0032 or 475-1444.

## School Board

(Continued from page one)

the Iowa Algebra Aptitude Test will be given in the spring, along with the new high school proficiency test beginning in 1995.

Tests for second graders will be eliminated because it is believed those children should be assessed informally.

Testing for third, sixth, and ninth graders is more appropriate in the fall because their teachers can receive the scores and make better use of them, according to the report submitted to the board by curriculum director Laurie Bissell.

The only testing proposal not approved by the board was the elimination of the California Achievement Test for 11th graders.

The board also used an executive session to evaluate superintendent Joe Piasecki. Release of the evaluation, as well as a recommendation about any contract extension, is scheduled to be made at the board's next meeting April 19.

The board also approved a caving trip for May.

Before the regular meeting, board members discussed the possible configuration for a new elementary school, with the focus on a school for fourth and fifth graders.

Piasecki said last year's survey of voters seemed to indicate district residents are not ready to support the concept of an early education building, in which space would be provided for pre-school, an optional program. That has taken current discussion toward a school for older elementary students.

## Millage Vetoed

(Continued from page one)

districts and use that money to make per-student funding more equitable state-wide. The state has traditionally made social security and retirement payments for school employees. In Chelsea, that amounts to about \$1.2 million per year that the district would be forced to make up.

The proposal is viewed by some as another version of the heavily challenged Robin Hood law, which would have required wealthier districts such as Chelsea to share part of their tax base with poorer districts.

Gov. Engler has also proposed a straight property tax cut, with no provision for lost revenue to local districts. However, he has lately softened his stance on an increase in the sales tax to fund schools, but that would require a vote, which Piasecki believes would be doomed to defeat.

"We've got a lot of work to do between now and April," Piasecki said. "We'll just have to do the best we can and consider the reality of what may happen. We try to do things in a conservative way."

Americans eat approximately 100 acres of pizza each day.

The Chelsea Standard, Wednesday, March 17, 1993

5

BOOKS · ANTIQUES · FINE ARTS

**Maurveen's**

Maurveen Walz 105 South Main Street  
Phone 313-475-0077 Chelsea, Michigan 48118

Featuring  
**DARWIN'S ART GLASS**

• Hard Back Book Sale going on now •

Tues.-Fri., 1-6 p.m. Sat., 10-5, 7-9. Sun., 12-5 p.m.



ALLEN C. COLE  
Funeral Director



DONALD A. COLE  
Owner/Director

"To devote a portion of one's leisure to doing something for someone else is one of the highest forms of recreation."

—Gerald B. Fitzgerald

No one's life is totally free from disappointment and sadness. We can spend our free time feeling sorry for ourselves or we can achieve "the highest form of recreation" by doing things for others.

It is so easy to find others who are less fortunate than we. A little effort devoted to easing another's burden can be of great benefit to that person, and it can also enrich our lives and put our own misfortunes into better perspective.

We are fully qualified to advise you regarding possible benefits available from insurance, Veteran's and Social Security. Our assistance does not obligate you in any way.

**COLE  
FUNERAL CHAPEL**

Chelsea Funeral Home with the  
"HOME" Like Atmosphere

214 EAST MIDDLE ST. PHONE 475-1551

You Asked, Chelsea  
NOW WE HAVE THEM!

**SUPERSOFT™  
COMFORT**

A healthy, natural  
approach  
to comfort.  
© SAS 1990



Siesta

Designed for fashion, fit and comfort.  
True moccasin construction.  
Handsewn, handlasted, soft leather.  
SAS Supersoft™ sole.

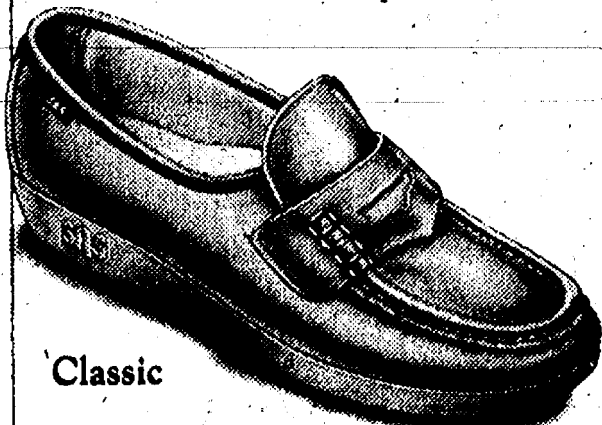

Classic

◆ Women's Sizes ◆

Slim	Narrow	Medium	Wide	W-Wide
6-12	6-12	4-12	5-12	5-12

Not all sizes available in all colors.

By: **SAS**

Now Available at  
**HARPER SHOE CO.**

101 N. Main — Downtown Chelsea  
475-2311

## The ABCs of Good Medical Care



For appointments

with Dr. Yarows,

Dr. Gleespen or

Ms. Cummings,

call 313 475-8677.

### AVAILABILITY

Weekday office hours,  
with evening appointments  
two nights a week. Direct  
telephone access when our  
office is closed.

**BROAD**—outpatient and  
inpatient experience  
includes critical disease care.

### CERTIFICATION

**Dr. Steven Yarows**  
Board-certified in internal medicine, added credentials in geriatric medicine, Fellow of American College of Physicians.

**Dr. Martin Gleespen**  
Board-certified in internal medicine, added credentials in geriatric medicine, Aviation Medical Examiner.  
**Karen Cummings, PAC**  
Certified Physician's Assistant.

### CONTINUITY

The same doctor coordinates both your inpatient and outpatient care.

### COMMUNITY SUPPORT

We actively support Chelsea Community Hospital; Chelsea Civics Foundation, Purple Rose Theatre, Faith-In-Action, Huron Valley Ambulance, and other local charities.

### COST-EFFECTIVE

medical care is a priority.

### DEPENDABILITY

We've served the Chelsea area for more than 10 years.

### EQUIPMENT

We offer you state-of-the-art equipment and a brand new office for your comfort and security. Our onsite laboratory, EKGs, suturing, and dermatology procedures save you time.

### FRIENDLY STAFF

We try to make your visit a pleasant one.

### GREAT ACCESS TO OUR PRACTICE

There's easy parking all around.

### HEALTH INSURANCE PLANS

We accept almost all plans, including many HMOs.



**Chelsea Internal Medicine Consultants, PC**

128 Van Buren at Main Street

M  
A  
R

1  
9  
9  
3



# COMMUNITY CALENDAR

SUN	MON	TUE	WED	THU	FRI	SAT
1	2	3	4	5	6	7
8	9	10	11	12	13	14
15	16	17	18	19	20	21
22	23	24	25	26	27	28
29	30	31				

## Monday—

Lima Township Board meets the first Monday of each month at 8 p.m., Lima Township Hall, advx244t

Chelsea Recreation Council 7:30 p.m., fourth Monday of the month, Village Council chambers, 35t

Chelsea Kiwanis Club meets every Monday, 8:15 p.m., in the main dining room of Chelsea Community Hospital. For further information, phone John Knox, 475-8363, or write to P.O. Box 67.

Chelsea School Board meets the first and third Mondays of each month, 8 p.m., in the Board Room.

Chelsea Lioness, second Monday of each month at the Meeting Room in the Society Bank on M-52, Chelsea, at 7:30 p.m. Call 475-1791 for information.

Waterloo Area Historical Society Board of Directors meets the third Monday of each month 7:30 p.m., at Waterloo Farm Museum. For more information call Agnes Dukeman, 769-2219.

## Tuesday—

Chelsea High School P.T.T. (Parents-Teachers Together), second Tuesday of each month, 7:30 p.m., in Board of Education Room.

McKune Memorial Library Board, 7:30 p.m., third Tuesday of the month at McKune Memorial Library, 221 S. Main St. Individuals with disabilities requiring auxiliary aids or services should contact the director of the library. For information call 475-8732.

Dexter Township Board will meet the first and third Tuesdays of the month, 7:30 p.m., at Dexter Township Hall.

Rotary Club, 12 noon Tuesday, at Common Grill.

Chelsea Village Council, second and fourth Tuesdays of each month, 7:30 p.m., at Sylvan Township Hall, 112 W. Middle St. adv444t

Sylvan Township Board regular meetings, first Tuesday of each month, 7 p.m. Sylvan Township hall, 112 W. Middle St. advt

American Business Women's Association 6:30 p.m. at the Chelsea Hospital—fourth Tuesday of each month. Call 475-2041 for information.

Olive Lodge 156 F&AM, Chelsea. Regular meeting, first Tuesday of each month.

Lima Township Planning Commission, third Tuesday of each month, 8 p.m., Lima Township Hall. advx300t

Lions Club, first and third Tuesday of every month, 6:45 p.m., at Chelsea Community Hospital. Ph. 475-7324 or write P.O. Box 121, Chelsea.

Chelsea Rod and Gun Club regular meeting, second Tuesday of each month at the clubhouse, Lingane Rd. 49t

Chelsea Rebekah Lodge No. 130 meets the first and third Tuesday of each month, at 7:30 p.m.

Chelsea Amateur Radio Club, Inc., fourth Tuesday of each month, 7 p.m., Society Bank basement.

Chelsea Chamber of Commerce Board of Directors meetings, second Tuesday, each month, noon, Chelsea Community Hospital, private dining room. 7t

Downtown Development Authority, second Tuesday of each month at 8 a.m. in the Chelsea Village Council chambers. It is a board of directors meeting. The public is welcome to attend.

Smokers Anonymous—Every Tuesday (except the first Tuesday of each month) at St. James Episcopal church, 3279 Broad St., Dexter, 7:30 to 8:30 p.m. Questions? Call 426-8696. 4t

## Wednesday—

Parents anonymous, a self-help group for abusive or potentially abusive parents, Wednesday 7 to 9 p.m. Separate children's group, same night. Call 475-3306 for information. Give only first name and phone number.

Friends of McKune Memorial Library meets at 7 p.m. on the first Wednesday of each month upstairs at the library. Meetings are occasionally held at the homes of members. Upon request, meetings may be scheduled at an alternate accessible site. For information call the library at 475-8732.

VFW Ladies Auxiliary, second Wednesday of each month, 7:30 p.m., 106 N. Main St.

Chelsea Zoning Board of Appeals, third Wednesday of month, 5 p.m., at Sylvan Township Hall, 112 W. Middle St. adv444t

Fraternal Order of Eagles, Ladies Auxiliary No. 2154 meet second, fourth Wednesday of each month, 7:30 p.m., 7530 Jackson Rd.

Chelsea Athletic Boosters membership meeting third Wednesday of each month; Board of Directors meet the second Wednesday; 7:30 p.m., Chelsea High Media Center.

OES Past Matrons dinner and meeting at Senior Citizen site, Faith in Action building, second Wednesday every month at 11:45 a.m. Ph. 475-1141 for reservations by Monday preceding meeting. 33-2

VFW Post 4076 meeting second Wednesday of month, 7:30 p.m. VFW Hall, 106 N. Main.

Pittsfield Union Grange, No. 882, meets the second Wednesday of each month, 8 p.m. at Pittsfield Grange Hall, 337 Ann Arbor-Saline Rd., Ann Arbor. 31t

Chelsea Depot Association will meet the first Wednesday of each month at 7 a.m. at the Chelsea Depot. Every third month, beginning with the month of November, the meetings will be at 7 p.m. All interested persons are welcome to attend.

Chelsea-Manchester Chapter No. 108, OES, meets the first Wednesday of each month, 7:30 p.m., Masonic Temple, 113 W. Middle.

## Thursday—

Washtenaw County Board of Public Works meets third Thursday of month (Thursday, March 18) at 8 a.m., EIS Conference Room, Suite 200, 110 N. Fourth Ave., Ann Arbor.

Friends of McKune Memorial Library Mystery Book Club, third Thursday of every month at 7 p.m. at the Library. All interested persons are welcome to attend. Upon request meetings can be held at an alternate accessible site. For further information call McKune Library, 475-8732. 33t

As Parents We Will group meets third Thursday each month 7 p.m., Beach school media center. For information Cheryl Davis, 475-9131, ext. 28.

Chelsea Rod and Gun Club Auxiliary regular meeting, second Thursday of each month, 7:30, clubhouse, Lingane Rd.

Chelsea Area Players Board meeting second Thursday of each month, 7:30 p.m., at Society Bank meeting room. For more information call 475-2829.

American Legion Post No. 31, General meeting the first Thursday of each month at the post home, Cavanaugh Lake.

Knights of Columbus Women's Auxiliary, first Thursday of each month, 8 p.m. at K. of C. Hall, 20750 Old US-12.

Substance Abuse Lecture Series: Meetings: 7:15 p.m. every Thursday; Chelsea Community Hospital, Dining Room. Series is open to the public to provide awareness and education regarding various aspects of alcoholism or other chemical dependence abuse.

## Friday—

Senior Citizens meet third Friday of every month for pot-luck dinner, games and cards, 6 p.m. at Senior Citizen Activities Center at Faith in Action Bldg., on Hospital grounds.

## Saturday...

Alzheimer's Support Group will meet Saturday, March 20 from 10:30 to 12:00 noon in the Town Hall of the Chelsea Retirement Community.

## Misc. Notices—

Chelsea Historical Museum open every Saturday, 1 to 3 p.m. Meet second Monday of each month, 7:30 p.m. Everyone welcome. 51-8

Parent to Parent Program: in home, friendly, visiting support system for families with children. Call 475-3306.

Parents Without Partners, support group for single parents. Youth activities, social events, discussion groups. For membership information, call recording at 973-1833.

Home Meals Service, Chelsea. Meals served daily to elderly or disabled. Cost per meal, \$2.55 for those able to pay. Interested parties call Mary at 475-9494 or Faith in Action at 475-3306.

Assault Crisis Center has moved to 1866 Packard Rd., Ypsilanti 48197. Ph. 483-RAPE, 24-hour crisis line, 483-7942, business line.

Faith in Action House Community Center, open daily throughout the week provides various free services to those in need. Services include food, clothing, financial help, advocacy and many other forms of assistance. Need friendly help? Call us from 9 a.m. to 4 p.m., 475-3306.

Chelsea Together. For information, call 475-4030, M-F, 8 a.m.-5 p.m., or 475-5935, M-F, 5 p.m.-9 p.m.

Waterloo Senior Nutrition program meets Tuesdays and Thursdays at 12 noon, Waterloo Township Hall. For reservations call 475-1439 between, 10 a.m. to 1 p.m. Lunches, cards and fellowship.

## Proposed Energy Tax Will Hurt Farm Economy

President Clinton's proposed energy tax will hit farmers especially hard because it will raise production costs, cut farm prices and make U.S. farmers less competitive in world markets, the American Farm Bureau Federation (AFBF) told the president last week.

In a letter to Clinton, AFBF said the proposed tax will cost farmers an estimated \$1 billion per year, about 2 percent of U.S. net farm income. Half the \$1 billion hit would come from direct fuel costs; the other half would come from indirect costs resulting from price hikes for inputs like fertilizer and pesticides, according to Jack Laurie, president of the Michigan Farm Bureau and a member of the AFBF Board of Directors.

The increased expenses will cause lower prices, Laurie said, because farm prices "generally are established in markets that reflect national and international demand." Farm prices, he explained, reflect international prices minus the transportation and handling costs of moving farm goods to centralized markets. With increased marketing and transportation costs, he said, farm prices will "tend to decline to offset these margins."

Laurie stressed that all rural residents, not just farmers, will be hurt by the energy tax. "The tax will disproportionately increase the cost of living for 65 million rural people" in the U.S.

## Former Chelsea Resident Is Understudy in 'Forever Plaid'

Former Chelsea resident Michael Smith is an understudy in the cast of "Forever Plaid," now in its 21st week at the Magic Bag Theatre Cafe in Ferndale.

Smith is a graduate of Albion College and a resident of Ferndale. He has been performing in Michigan for 15 years. His credits include Tony in "Hello Dolly," Hero in "A Funny Thing Happened on the Way to the Forum," Nick in "Baby," and Jack in "Into the Woods." He has also worked as a musical director for productions of "Little Shop of Horrors,"

"Carousel," and "Closely Related." As an understudy, Smith will play either Jinx or Frankie when the featured actors are unable to perform due to illness or vacation. He must perfect two acting roles and two sets of harmonies for 29 songs. "Forever Plaid" continues through March 31. The box office phone number is 544-3030.

A northwest Michigan meat producer has developed a new lean ground beef product. Ray Pleva mixes lean beef with Michigan cherries, oat bran and spices to produce a hamburger that's low in fat and high in fiber.

## BUSH & HUTCHINSON, P.C.

DEBORAH J. HUTCHINSON, CPA MICHAEL W. BUSH, MBA, CPA  
CERTIFIED PUBLIC ACCOUNTANTS  
Bookkeeping, Tax Consulting, Payroll  
Financial Planning, Business Start-Up  
IRS & Treasury Audits & Collections  
PERSONAL-BUSINESS-CORPORATE-FARM  
CALL ONE OF OUR LOCATIONS  
8064 Main St., Dexter Telephone: 426-3045  
134 N. Howell St., Pinckney Telephone: 878-2666



## PITTSFIELD GRANGE

Saline-Ann Arbor Rd., south of Mollers Store  
Friday, March 19, 8:30 p.m. to 12 midnight

## DANCE

Modern & Square Dances  
Music by Dick Gorlitz and the Traditions  
\$4.00 per person — Tickets available at the door.  
PUBLIC WELCOME

Someone DOES Care...

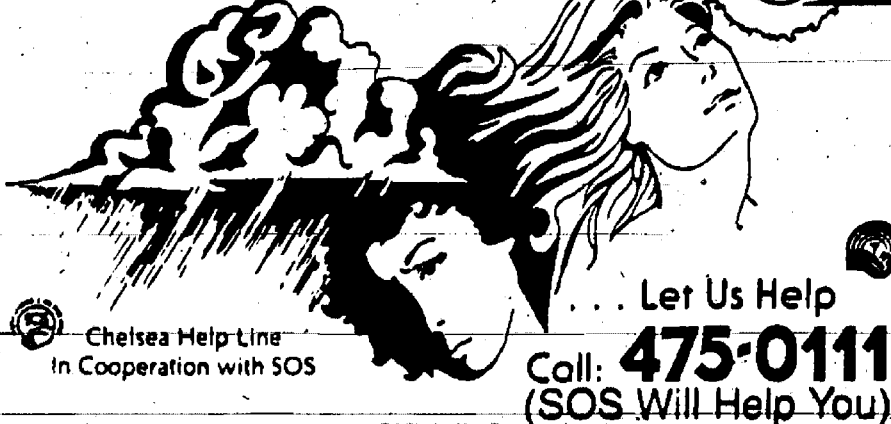

Let Us Help  
Chelsea Help Line  
In Cooperation with SOS  
Call: 475-0111  
(SOS Will Help You)



Well,  
LINDA KAY  
What can you say  
Now you are  
40  
too!  
3/23/93  
Ha-Ha-Ha  
HAPPY BIRTHDAY  
Love,  
A, B, D

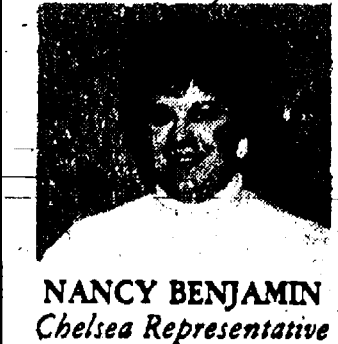

## NEWCOMERS WELCOME SERVICE

A tradition of helping newcomers feel at home  
If you are new in the Chelsea School District, call 475-9962 for your complimentary welcome packet.  
Sponsored By  
Chelsea Chamber of Commerce and the leading Merchants of Chelsea

CHelsea GARDEN CLUB will hold its first meeting of the year on Wednesday, March 24 from 6 p.m. to 8 p.m. at 50 Wellington St. Topics will include April tasks in the garden and warm- and cool-weather annuals. Other meetings will cover many topics of gardening. Outdoor gardens are used for demonstrating plant identification, pruning, and dividing. Many seeds that were harvested from members' gardens will be available for planting. Anyone interested in gardening is welcome to attend the meetings.



DRUG ABUSE RESISTANCE EDUCATION (DARE) recently held its graduation at North and South schools. DARE is a program included in the fifth grade health curriculum designed to teach children how to avoid drugs, alcohol, and cigarettes. Chelsea police officers come to each fifth grade class for a 45-minute lesson for 18 weeks. Officers Norm Paton and Matt Phillips present the lessons and interact informally with the students at lunch and recess. At the end of the program, each student writes an essay on how to stay drug-free. DARE teaches children how to resist peer pressure and gives them the opportunity to interact with police officers in a supportive manner. Above, from left, are DARE graduates Rebecca Metzler, Mike Milliken, Jill Drexler, and Matt Hicks, with officer Phillips.

## Diabetes Screening Offered March 27

Several Catherine McAuley Health System (CMHS) nurses, dieticians and other medical professionals will be joining area organizations and health professionals to provide free diabetes screening. The event, sponsored by Washtenaw Area Diabetes Educators (WADE), will be held on Saturday, March 27, from 10 a.m. to 2 p.m. at Walmart, located on Ellsworth Rd., Ypsilanti.

The paper screening test will provide an assessment of a person's risk for developing diabetes. WADE members also will provide information about community health resources available for persons identified as at risk.

Please Notify Us  
In Advance of  
Any Change in Address

**Thank You**  
Joe Merkel  
and staff at The Wolverine  
for a successful  
Roast Beef Dinner Fund-Raiser  
for the  
8th Grade Washington, D. C., Trip.

## SUBSCRIPTION ORDER FORM for The Chelsea Standard

Name \_\_\_\_\_  
Address \_\_\_\_\_  
City \_\_\_\_\_ State \_\_\_\_\_ Zip \_\_\_\_\_

clip and send with payment in advance to  
THE CHELSEA STANDARD, 300 N. MAIN, CHELSEA MI 48118-1502  
BY MAIL DELIVERY  
\$15/year, \$8/6 mos. In Washtenaw County, Grass Lake, Gregory, Hamburg, Munith, Northville, Pinckney, Plymouth, South Lyon, & Stockbridge  
\$18/yr., \$10/6 mos. Elsewhere in Michigan  
\$20/yr., \$11/6 mos. Outside Michigan (in U.S.)  
☐ Renewal  
☐ New Subscription

## PERSONALIZED STATIONERY SALE

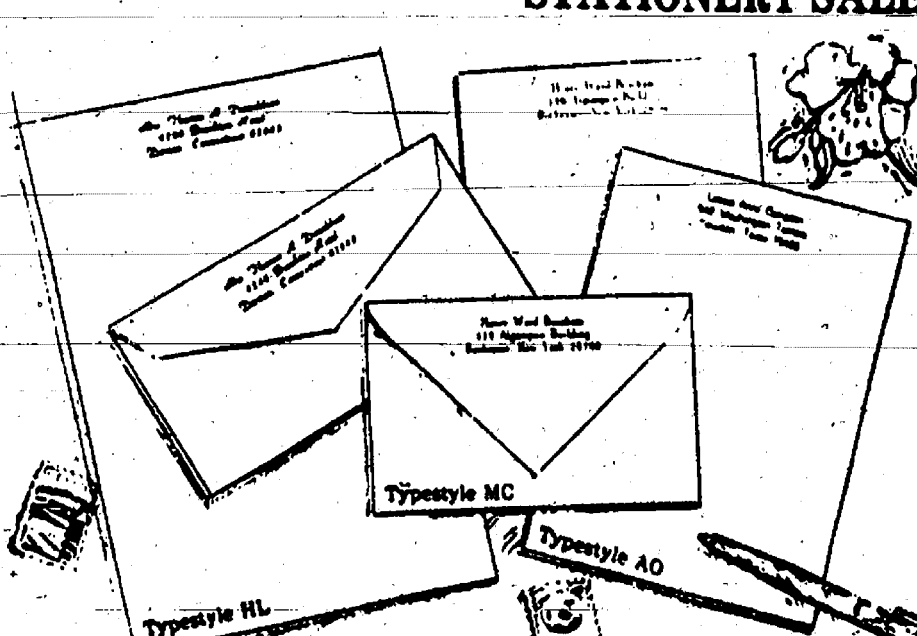

## Rytex Hand Craft Vellum Stationery NOW \$19.50 regularly \$35.00

**Luxurious.**  
A damask smooth letterpaper that will inspire your best prose. And custom printed for you.

Select Social size (5 1/4" x 7 1/4") or Monarch size (7 1/4" x 10 1/2") in white, ivory or blue. Pink available in Social size only. Beautifully gift boxed: 100 lettersheets and 100 matching envelopes.

Suggestion: Order 50 extra, non-personalized sheets for second pages...only \$5.00 with order.  
Place your mail order today!

THE CHELSEA STANDARD  
300 N. Main, Chelsea, MI 48118  
HAND CRAFT VELLUM STATIONERY @ \$19.50  
INCLUDES: ☐ (check) 50 extra, plain sheets @ \$5.00.  
Imprint Name \_\_\_\_\_  
Street \_\_\_\_\_  
City \_\_\_\_\_ State \_\_\_\_\_ Zip \_\_\_\_\_  
Check choice of paper size and color, typestyle and ink color:  
SOCIAL SIZE: \_\_\_\_\_ Monarch (5 1/4" x 7 1/4")  
Paper color: ☐ Ivory ☐ White ☐ Blue ☐ Pink  
MONARCH SIZE: \_\_\_\_\_ Monarch (7 1/4" x 10 1/2")  
Paper color: ☐ Ivory ☐ White ☐ Blue ☐ Pink  
Typestyle: ☐ HL ☐ MC ☐ AO  
Ink color: ☐ Blue ☐ Grey ☐ Brown  
Ordered by \_\_\_\_\_  
Street \_\_\_\_\_  
City, State, Zip \_\_\_\_\_ Phone \_\_\_\_\_  
Please include sales tax





COLOR GUARD opened the evening of festivities at the annual Father-Daughter Banquet for Chelsea Girl Scouts and their dads last Saturday at Chelsea High school. A potluck dinner was followed by square dancing.

Above, from left, are Susan Kattula, Tamra Smith, Becca Williams, Jennifer Buss, Colette Montpetit, Lynn Haas (banquet co-ordinator), and Nancy Neff, Troop 188 leader.

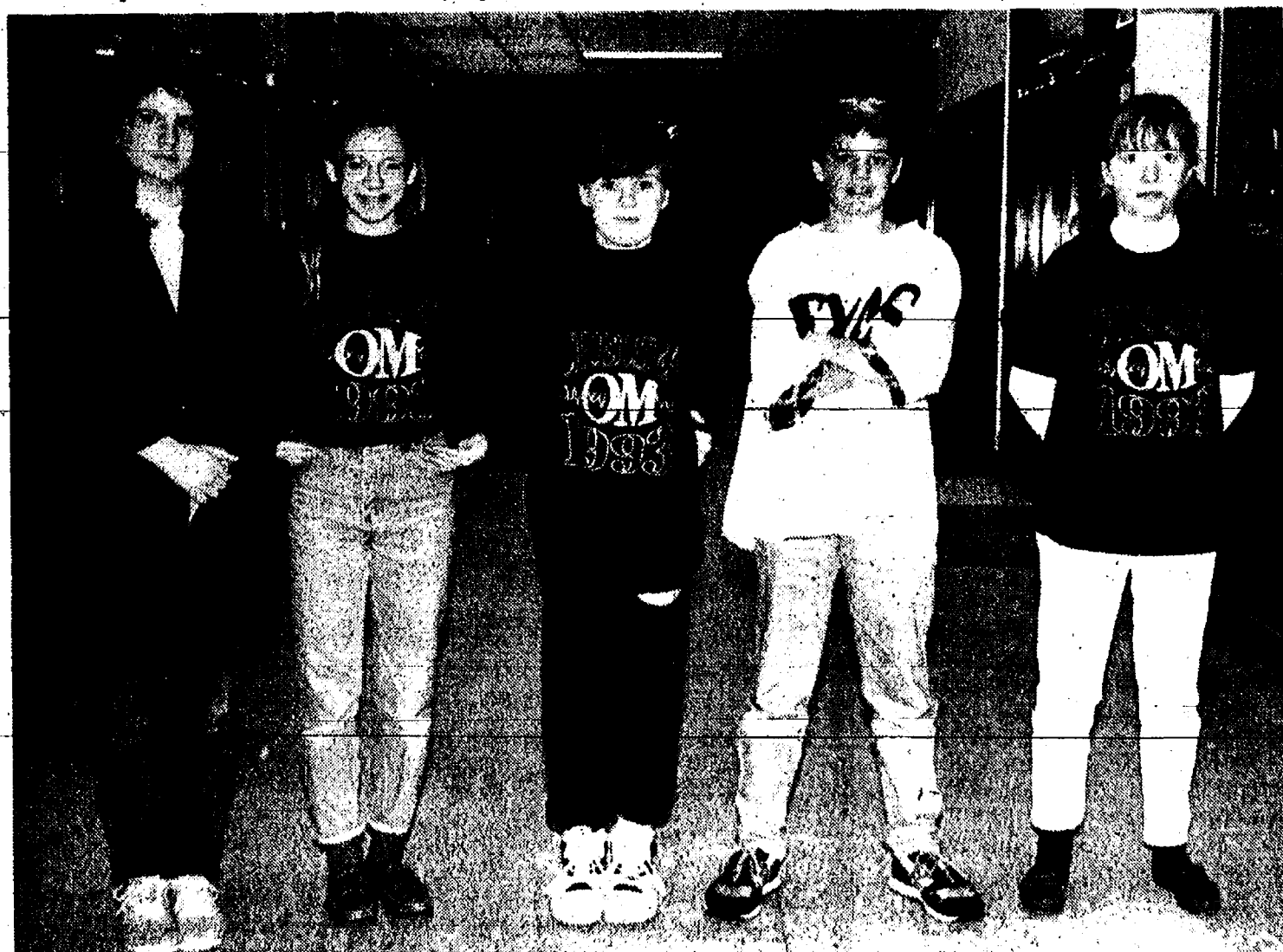

FOLK TALES TEAM from Beach Middle school in the recent Odyssey of the Mind competition included, from left, Vanessa Humenay, Rachel Mead, Darrel Noye, Joby Setta, and Sarah Cieglo.

### Chelsea Education Foundation Plans Hawaiian Luau

Chelsea Education Foundation is holding a Hawaiian Luau Monday, March 22 at 6:30 p.m. at the Common Grill.

This year's annual fund-raiser will feature native Hawaiian cuisine and a silent auction amidst a gala island decor.

A limited number of tickets are available. Please call Mary Jane Eder at 475-5964 for further information.

The Chelsea Standard, Wednesday, March 17, 1993

**Dennis M. McDonald CPA**

Specializing in Tax Preparation for  
Individuals, Corporations and Small Businesses

747-8882  
475-3228

3001 South State St., #1010  
Ann Arbor, MI 48108



**We're Open  
for the  
New Season**

### SPECIALS

EVERY DAY—  
**EVERETT'S  
CALIFORNIA BURGER \$2.29**

TUESDAY—  
**CONEY DOG... 79¢**

THURSDAY—  
**FOOT LONG CONEY DOG  
WITH REGULAR  
ROOT BEER... \$2.09**

**DEXTER & ANN ARBOR**

Call Ahead  
for  
Take-Out Orders



**426-4427**

8220 Dexter-Chelsea Rd.  
Dexter, Mich.

2405 W. Stadium Blvd.  
Ann Arbor, Mich.

**We're  
#1**  
Did You  
Know 10  
of the  
Best-Selling  
Vehicles in  
Suburban  
Detroit  
are from  
Ford?\*

**SUBURBAN DETROIT FORD DEALERS**

**LEADERSHIP  
CELEBRATION**

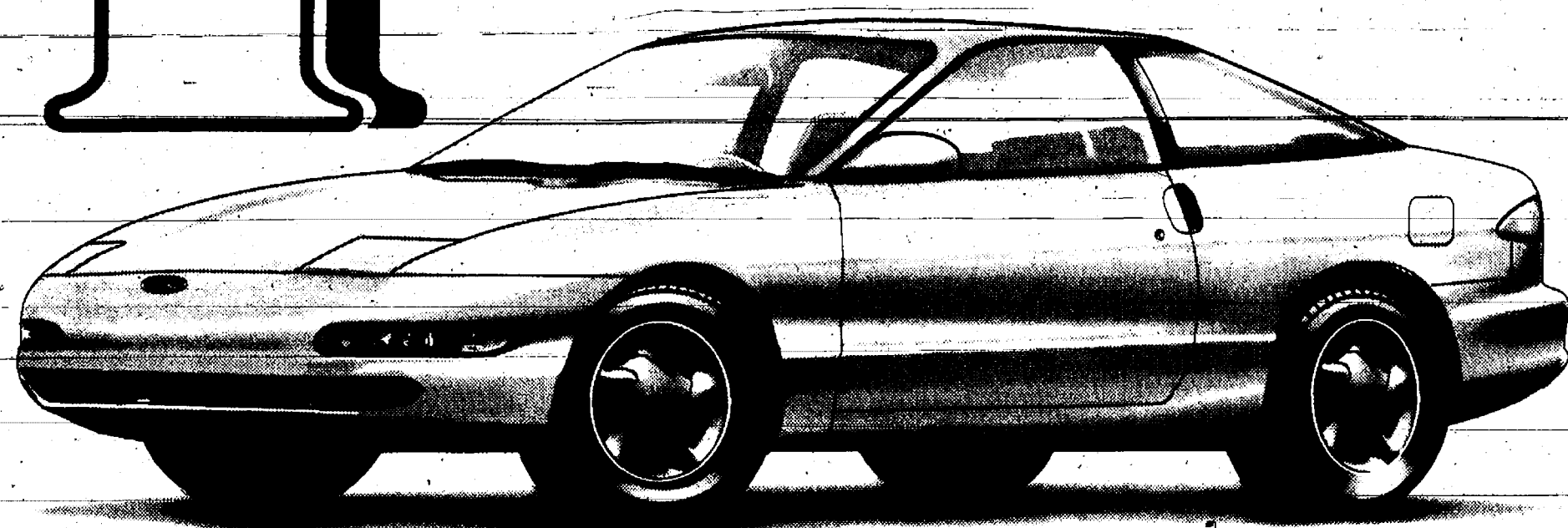

**NOW  
GET!**

**1993 FORD PROBE**

**2.9% A.P.R. FINANCING FOR UP TO 24 MONTHS OR \$1000 CASH BACK**

**NOW! GET A PORTABLE  
CELLULAR PHONE AT  
NO CHARGE.**

WITH THE PURCHASE OF ANY  
NEW FORD CAR OR TRUCK.

Authorized  
Cellular

MITSUBISHI  
INTERNATIONAL CORPORATION

TOTAL VALUE **\$350**



New Cellular One service activation required through Authorized Cellular for a minimum of 12 months. Credit approval and established deposits may be required by Cellular One. Upon delivery, customer agrees to sign cellular service commitment agreement with valid credit card authorization. Customer agrees to pay applicable sales/cellular tax and/or upgrade amounts. Activation fee & monthly service fee extra. Offer expires 3/31/93.

(1) Cash Bonus from Ford and FIDAF or 2.9% A.P.R. Financing through Ford Credit for qualified buyers for 24 months. Dealer participation may affect savings. Take new vehicle retail delivery from dealer stock. Hurry, limited time offer. Excludes GT and base models with SE options. Retail sales only. See dealer for details. The FIDAF reserves the right to cancel their program at any time.  
\*Based on R.L. Polk Registrations 11/92 C.Y.T.D.

*Come in and see why more Suburban Detroiters are driving  
Ford cars and trucks than any other models.*

**WASHTENAW COUNTY'S Quality DEALER**

Chelsea **PALMER MOTOR** 222 S. Main / 475-1301



**M  
A  
R**

**1  
9  
9  
3**





**QING HUA HOT SPRINGS** in Xian, China was a favorite vacation spot for emperors and their courts. They traveled many miles to bathe in the comfort of the hot springs, even in the coldest weather. It is now a favorite tourist spot also.

## Teacher Mary Ellen Mynning Visits Chinese Culture Center

By Mary Ellen Mynning  
1 March, 1993

Dear Friends,

During spring break this year I spent nine days in Xian and three weeks in Beijing, just relaxing, seeing the sights, visiting, and being frustrated. Why frustrated? Glad you asked!

Xian is a former ancient capital of China... it is here that people travel from all over the world to see the hundreds of famous stone soldiers found in an emperor's tomb to guard him in the afterlife. It is here that people flock to see the Qing Hua Hot Springs where emperors and their courts would travel to bathe in comfort during even the coldest of winters. And yet Xian has a dark side too. Xian is known throughout China as a haven for pickpockets, con men, and a few truly nasty people.

I arrived in Xian after a grueling 17-hour trip and it was after dark. On the advice of some friendly fellow passengers on the train, I went to a hotel I was told was cheap, only 35 yuan (Chinese dollars) a night. WELL, when they caught sight of my foreign face the price shot up to 95 for a night. But I was tired, it was late, and hotels were closing up. No 24-hour jobbies over here!

I had traveled with my former stu-

dent and best friend May, who served as my interpreter, since my Chinese still stinks. Anyway, when we walked into the room it was like walking into a sauna. A steam pipe was broken and so the room was warm and very, very moist. But to tell the truth it is so dry in northern China that it actually felt good so I said, "No problem." And the staff left. Quickly.

I should have realized something was up right then, but I always was a "little" dense.

Next, May found out the phone didn't work, but I didn't want to call anybody.

The TV didn't work either, but hey, I can't understand it anyway so, "No problem!"

I was heading for that nice soft bed. Put first to use the bathroom. This is where I made a critical mistake. I flushed the toilet. Water shot out in a huge rush all over the floor soaking my adorable Panda slippers and sweat socks, and to make matters worse it was also shooting out at waist level right onto the toilet paper holder, a totally wet mess. Now May and I had no more paper. So there we were, delicately trying to peel off wet paper from the roll and spread it out to dry over the dressers, chairs, and radiator. Why go to all this trouble?

Because all the maids and personnel had either been killed, kidnapped, or had the good sense to run off.

But hey, I am a good sport, well actually I was dead beat after that train trip, anyway I was really pooped. The beds were clean and no bugs, so I crashed. Just as I was drifting off to sleep in a world where I was happily spending the million dollar lottery I had just won, I heard a scratching outside my window. Repeated scratching. Sounded like someone was trying to undo the thingamabob around my window in order to remove it and sneak in and steal my stuff. I whispered for May. She had already heard it. She crept out looking for help. Fat chance there. Those people were still sensible enough to stay hidden. Finally May stood by the light switch. I by the drapes. On the count of 3 I would yank open the drapes as she flashed on the light and we both prayed the creep would run off in fear. Softly I whispered 1, 2, 3. Yank. And there facing me in surprise and shock was one really huge, well-fed rat. He looked startled for a moment, then shrugged, and went back to digging at my window sill. I HAD HAD ENOUGH!! We packed. I stormed to the front desk. I yelled. I banged. I pounded on the window. Eventually a sleepy head appeared. Apologies. A new room given. It was now 1:30 a.m.

There are no late night check ins at motels or hotels in small cities like Xian. It was either stay, or sleep on the street.

Thus, even though the new room still had a shooting water toilet, and lots of steamy air, I kept quiet, but what about that window! Yanking open the curtain I found myself looking down onto a sleeping worker in his room. I could make out his furniture. Tasteful. Strange view, but hey, better than a rat. So I went to bed.

Next day we took a taxi into town. The fare came to 16 yuan. I gave the guy a 20. He drove off. No change. My mouth hanging open. Happened twice before I wised up and refused to budge until I got my money back. As for restaurants, they insisted on giving me an English menu with inflated prices until May wised up, told me to shut up and started telling everybody I was a Russian. I mumbled "da" and "nyet" a lot and tried to look passive as all get out. Worked!

Now it had snowed there for 5 days straight. I had come from dry old Tianjin so all I had were loafers. So I needed boots. Now my HUGE foreign feet (size 9 1/2) were impossible to fit in the ladies department. May was horrified when I, with a determined air, headed for the men's side. She was aghast at the size of my feet (size 42 in Chinese). She was embarrassed that I was going to be seen trying on a man's boot. Sure, they were warm, water-proof, and comfy... but they were a guy's! I thought I looked stylish, they were black and looked just like a hiking boot from the States. As I stomped out of the store (I say stomped, because each foot weighed 5 lbs.), May tried to walk 10 feet behind me and pretend she didn't know me. But hey, I was happy.

We passed tons of people building snowmen, making Buddhas, dragons, and one clever person had made one of a foreigner complete with very large nose and carrying a camera on his big belly. May struggled to tug me away before I snapped its photo (but I got it anyway).

You can clearly see I was a trial to the poor little thing. Plus her idea of a nifty vacation was to go to every department store and compare stuff with Beijing stuff. But I wanted to see nifty stuff like the tomb of the 17-year-old princess who had been killed because she had blabbed about all Empress Wu's young lovers (Wu was her grandma). AND stuff like BUD-DHA'S LITTLE FINGER! That is what I call culture! Anyway, May sighed a lot, trudged along after me, and tried to keep me from eating at the food stalls along the street where they were selling yummy egg rolls, mutton kabobs, and sugar roasted bananas. "Don't eat that stuff, it is dirt everywhere!" She yelled. I ate. Got sick. She smiled.

Well, enough about Xian. As you can see it was interesting, expensive, but not a trip I care to repeat.

## Dial-A-Garden Topics Listed

The following is a weekly schedule of Dial-A-Garden, the system of pre-recorded daily gardening tips sponsored by the Washtenaw County Cooperative Extension Service. The system is in operation 24 hours a day, seven days a week. Interested persons are invited to call 871-1129 at their convenience to listen to timely, up-to-date gardening information.

Wednesday, March 17—"Sham-rocks."  
Thursday, March 18—"Pruning New Fruit Trees."  
Friday, March 19—"Garden Soil Preparation."  
Monday, March 22—"Growing Peas."  
Tuesday, March 23—"Dormant Sprays."  
Wednesday, March 24—"Growing Blueberries."

## Diabetes Alert Day Slated March 23

Diabetes Alert Day is March 23. Do you know whether you have diabetes? Symptoms are: blurred vision, fatigue, slow healing cuts, frequent infections, increased thirst, frequent urination, hunger and weight loss.

Adults usually have the first symptoms mentioned and children usually have many of them. If you have any of these symptoms, see your physician now. If you have diabetes, are you doing all that you can to keep your blood sugar in control to delay the long-term complications?

Learn more about how to care for yourself and your diabetes. Openings are still available in the class series, Life with Diabetes, beginning in April, May and June. Classes are designed to teach persons with diabetes and their families about diabetes, how to control blood sugar, what to do on sick days, how to prevent and treat low blood sugar, the effect of foods on blood sugar, personal care to delay complications and much more.

Classes are offered at a variety of times, days or evenings. There is a fee for the classes and persons must be registered to attend. A spouse/friend of the participant can attend at no charge.

For further information call: The University of Michigan Medical Center, Diabetes Outpatient Education Program, Pat Butler, coordinator, 836-8279.

## Look Over These Quality Previously-Owned Vehicles and SAVE BIG BUCKS!

### GM AUCTION CARS

1992 BUICK REGAL 4-dr. 12,300 miles.....	\$11,900	1992 BUICK SKYLARK 4-dr. 6,300 miles.....	\$13,900
1992 OLDS ACIEVA 11,100 miles.....	\$11,500	1992 OLDS TORONADO 9,900 miles.....	\$19,900
1992 REGAL LIMITED 4-dr. 15,600 miles.....	\$13,900	1992 BUICK LeSABRE 4-dr. 6,200 miles.....	\$17,900
1992 GEO STORM HATCHBACK 12,500 miles.....	\$8,995	1992 OLDS DELTA ROYAL 11,200 miles.....	\$16,900
1992 CHEV. LUMINA 4-dr. 11,000 miles.....	\$12,900	1992 OLDS DELTA 88 L.S. 12,300 miles.....	\$17,900
		1992 OLDS BRAVADA 4x4. 12,800 miles.....	\$18,900

### QUALITY USED CARS & TRUCKS

1991 5-T0 BLAZER 4-dr. 34,800 miles.....	\$15,900	1988 CHEV CELEBRITY 4-dr. Was \$4,995.....	\$3,995
1989 BUICK PARK AVE. 4-dr. Nice.....	\$8,995	1988 MERCURY GRAND MARQUIS.....	\$5,995
1989 BUICK PARK AVE. 4-dr.....	\$9,995	1987 FORD CONVERSION VAN .....	\$5,995
1988 OLDS CIERA STA WAGON.....	\$4,995	1987 FORD CLUB WAGON .....	\$6,995
1988 CHEV 1/2-Ton 4x4 Nice.....	\$10,900	1986 OLDS FIRENZA 2-dr.....	\$1,995
1988 CHEV CELEBRITY 4-dr.....	\$4,995	1986 OLDS TORONADO 2-dr.....	\$5,995
1988 CHEV SUBURBAN Sharp.....	\$10,900	1986 BUICK SKYLARK SOMERSET .....	\$4,995
1988 CHEV CAVALIER 4-dr.....	\$5,295	1986 BUICK PARK AVE. 4-dr. Nice.....	\$5,995
1988 FORD PICK-UP 1/2-ton, 4x4.....	\$8,995	1983 CADILLAC BROUGHAM 4-dr.....	\$4,995
1988 CHEV. CAPRICE 4-dr.....	\$4,995	1983 CHEV. CELEBRITY 4-dr.....	\$995
1988 CHEVY CAPRICE 4-dr.....	\$6,995		

CALL Dave, John, or Fred

**FAIST-MORROW**

"Where the Quality Used Cars Are Found"

1500 S. Main St.  
Chelsea

475-8663

OPEN TILL 8:00 p.m.  
MON & THURS  
OPEN SAT 9-3



**HEAD OF ROYAL FAMILY** is displayed at Princess Song Tai's tomb in Xian, China. Princess Song Tai was a 17-year-old killed during the Tang Dynasty for babbling about all Empress Wu's young lovers. (Wu was her grandmother.)



**POPULAR BAR** in Xian, China is this Harpokine Snake Bar. They serve seven different kinds of snake which customers may have boiled, fried, stewed, or roasted, along with a cold beer.



**MANY PEOPLE** still frown on older people marrying so the Chinese government has set up agencies to help the romantically inclined widows and widowers.

# Chinese Tonite

in The Village Plaza

Mon.-Thurs., 11 a.m. to 10 p.m.  
Fri.-Sat. 11 a.m. to 10:30 p.m.  
Sun. 11:30 a.m. to 9 p.m.

1127 South Main Street  
Chelsea, Michigan 48118  
phone 313-475-3797

Reservations welcome    Take Out • Eat In

**Limited Time! Special Value**

Sunday through Thursday Dinners

includes

A cup of Soup (Egg Drop or Hot 'N Sour),  
Eggroll, rice & Fortune Cookie  
(and, in our dining room, tea or coffee).

Tax & gratuities not included.

**Sunday**

Sweet 'N Sour Pork.....\$7.75  
or Rainbow Chicken.....\$7.95

**Monday**

Combination Fried Rice.....\$7.50  
or Sweet 'N Sour Chicken.....\$7.95

**Tuesday**

Beef Chop Suey.....\$6.95  
or Stir-fried Almond Chicken...\$7.95

**Wednesday**

Pork Egg Foo Yo.....\$6.95  
or General Tso's Chicken.....\$8.75

**Thursday**

Shrimp Chow Mein.....\$7.95  
Chicken Broccoli.....\$8.50

**Why not**

## Chinese Tonite





STRUCTURE team from Beach Middle school created a structure out of five ounces of balsa wood that was capable of holding 60 pounds before it was crushed. Standing, from left, are Jessica Gillespie, Laura Nilsen, Sarah Martin, and Emily Velling. Below are Shannon O'Brien, left, and Sara Stankevich.

## 'Odyssey of the Mind' Team

Four teams from Beach Middle school participated in "Odyssey of the Mind" regional contest on Saturday, March 6 at Jackson Northwest High school.

"Odyssey" is a program that stimulates kids to solve problems and think creatively.

This year there were five primary

problems available and each team tackled one. Two Beach teams entered "Pit Stop," which required each team to build a vehicle powered by a mechanical jack. Each entry was required to go around a track, among other criteria.

Another team entered "Folk Tales," in which the problem was to

create and present a team-originated folk tale.

And yet another team entered "Structure," in which the problem was to design and build a balsa wood structure to balance and support as much weight as possible.

Groups are coached by parents, but parents are now allowed to help the students solve the problems.



THIS PIT STOP TEAM used a tricycle, bicycle tires, and lots of duct tape to create a mechanical shark (with arm in mouth) which could move on jack power, operated inside the shark. From left are Chris Potocki, Josh Miller, Ryan Cook, Jason Zatkovich, and Dan Kloosterman. They are sixth graders.

### Chelsea Police Monthly Report

Chelsea police made 321 radio runs in February, according to chief Lenard McDougall's report to village council.

A summary of the report follows.

Radio Runs	11
Accidents	5
Private property accidents	2
Hit and run	64
Suspicious incidents	9
Alarms	12
Liquor inspections	7
Health and safety	6
Civil	4
Assault and battery	13
Public peace	3
Larceny	2
MDOP	2
Fraud	2
Breaking and entering	2
Liquor violations	1
Missing persons	2
Walk-aways, mental	1
Delinquent juveniles	5
Parking violations	2
Traffic violations	3
Traffic policing	17
Citation inspections	61
Citizen assists	9
Patrol and Complaint Activity	7
Misdemeanor arrests	11
Juvenile arrests	147
Warrants	105
Traffic stops	74
Parking violations	3,156
Auxiliary hours	4,796
Car one miles	
Car two miles	
Proceeds for the month included parking fines of \$1,013.	

### CHELSEA EDUCATION FOUNDATION

WELCOMES YOU

TO A

# LUAAU

AT THE

COMMON GRILL

MONDAY, MARCH 22

Cocktails/Silent Auction 6:30

Dinner 7:30

For Ticket Information  
Call Mary Jane Eder, 475-5964  
\$50.00 per person

## Make an IRA part of your tax return

As you do your 1992 state and federal income taxes, consider an IRA. Nearly everyone can take advantage of a tax deferral on the monies they set aside in an IRA (Individual Retirement Account).

Not only do you defer income taxes now but you are sensibly preparing for your future retirement.

IRA funds are fully insured by the FDIC... your assurance that the funds will be there when you begin to draw on those funds.

Stop in. Get the complete IRA story NOW from folks who know and care.

**CSB** Local People Like You  
**CHELSEA STATE BANK**  
MEMBER FDIC

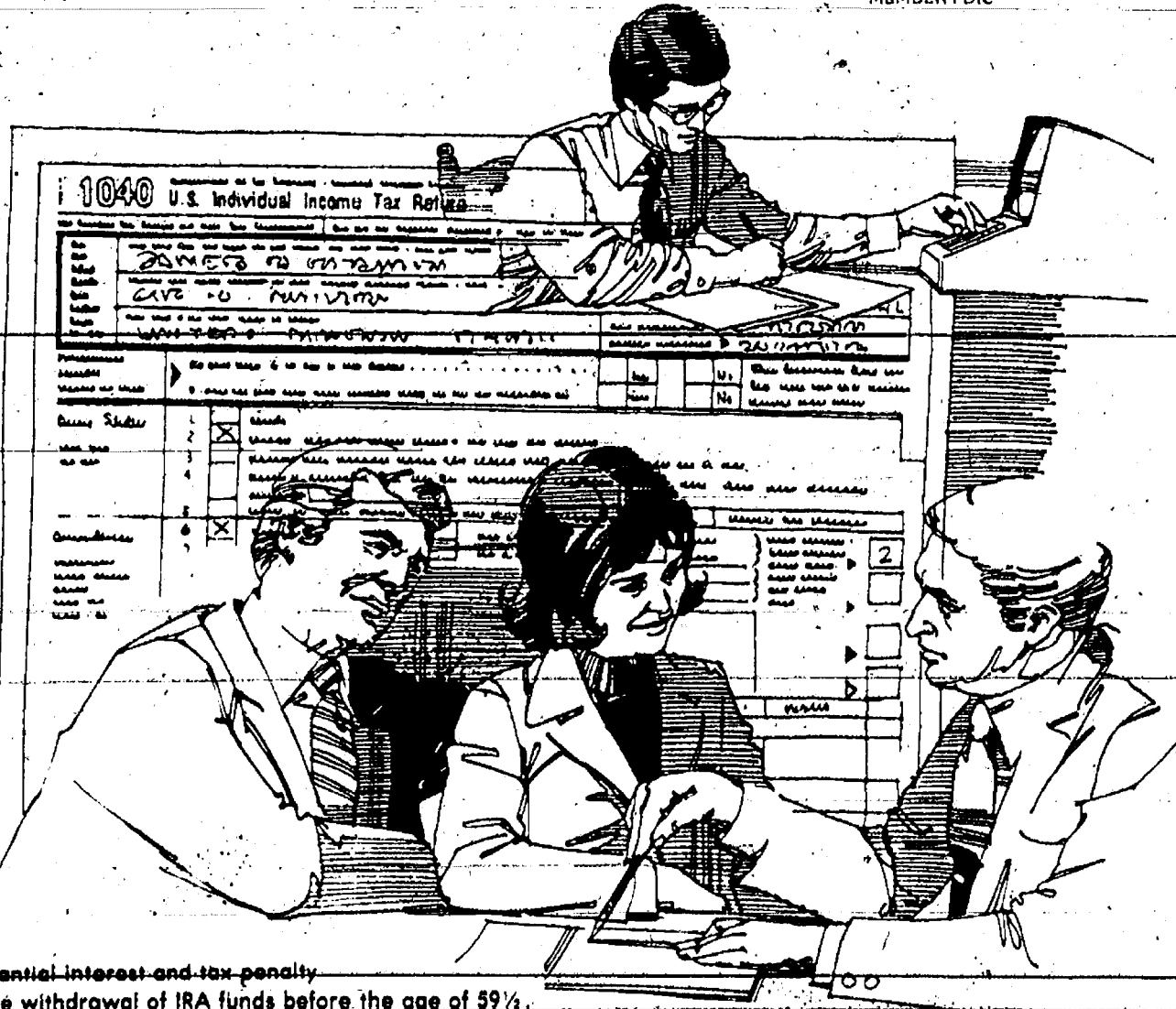

Substantial interest and tax penalty for the withdrawal of IRA funds before the age of 59 1/2.

### Libraries Have IRS Tax Form Videos

So you think the lines at your local tax return preparer are just too long and you don't have time to wait? You say you want to get your tax return done RIGHT NOW so you can get that refund you need?

Well, according to the IRS, with the help of your local library, you should be able to do just that.

"First of all, the good news is that the tax forms and tax laws have not changed from last year," said IRS district director John Hummel. "And most local libraries provide video and audio tapes to take you step-by-step, and line-by-line, through the completion of your federal tax return," he said.

"Just visit your library and check out one of our step-by-step videos. Then, using last year's return as a sample, you should be able to do your federal income tax return yourself," Hummel said.

Hummel also said that libraries have a reference set of IRS reproducible tax forms that may be photocopied in case you find yourself missing a form you need to prepare your return.

"Don't wait—file now," Hummel said. "With the help of the line-by-line instruction videos at the library, filling out your return this year should be easier than ever!"

ANOTHER PIT STOP TEAM from Beach Middle school created this mostly wooden vehicle for their Odyssey of the Mind entry. It was powered by a lever operated by a crow bar. Standing, from left, are Ben Muha, Sooner Brooks Heath, Adam Winans, and John Pobjewski. Seated is Jamie Murphy.

The first deep-dish pizza was created by Ike Sewell in Chicago in 1943. Sewell's restaurant, Pizzeria Uno, was the first to serve pizza as a meal and not an hors d'oeuvre.

### What's NEW at Harper's

- \*Personalized Hats & T-Shirts
- \*More Athletic Apparel
- \*More Hats NBA, MLB, NFL Collegiate & Chelsea
- \*Dyeable shoes for Weddings & Proms
- \*Spring Deliveries have arrived by K-Swiss, Naturalizer, Connie, Etonic With more to follow.
- \*Team Uniforms

Come & Register for FREE gift drawings held this Saturday.

We've said it before, we'll say it again...  
We're not just a shoe store anymore!

## HARPER'S

Shoes \* Boots \* Apparel

101 N. Main Downtown Chelsea — 475-2311

M  
A  
R

1  
9  
9  
3



# SPORTS

Let's Go  
Bulldogs!



## Bulldogs Edge Saline For District Crown, Play Flyers Tonight

For the first time in more than 30 years, the Chelsea Bulldogs can call themselves basketball district champions.

Although there are apparently no written records, the memories of long-time local basketball fans have placed the last Chelsea district title in 1961.

The Bulldogs (18-5) take on the Willow Run Flyers (13-10) in the first round of the region tournament at Carleton Airport High school today (Wednesday) at 7 p.m.

The Flyers got off to a slow start this season under new head coach Matt Seidl, who coached at Pinckney last year. However, according to Chelsea coach Robin Raymond, the Flyers are a well-coached and disciplined team. Much like the Bulldogs, they lack stars but play solid team ball. They are 9-2 over the last part of the season.

"We can play with them," said Chelsea coach Robin Raymond.

"And we have as good a chance as anyone to win the region."

The other bracket features Trenton (10-13) against Carleton Airport (16-7), who were scheduled to play last night. Winners of the two games meet Friday at 7 p.m.

The Flyers, Raymond said, will probably play a man-to-man defense. He expects them to run on offense. The teams match up reasonably well, although the Flyers over-all may be quicker but less physical.

To reach the regional, host Chelsea had to hold off upset bids by the Dexter Dreadnaughts last Wednesday in the semi-finals and by the Saline Hornets in last Friday's finals. Neither the Dreadnaughts, who lost 62-60, or the Hornets, who lost 60-55, had close to a .500 record for the season. Yet they gave the Bulldogs two of their closest and most exciting games of the year.

In the finals, Nick McCalla's three-point shot from the right wing put Chelsea ahead 57-49 with 1:31 to play, and it appeared the Bulldogs had a comfortable lead.

However, Saline's Jeff Kind hit a three-pointer from the wing and Jay Haselschwerdt nailed another from the corner to pull the Hornets within 57-55 with :46 left.

McCalla made one of two free throws to put Chelsea up 58-55 with :30.4 left. Chelsea's Tom Poulter rebounded the miss, which set up another one-and-one attempt by the Bulldogs.

A Chelsea miss on the first shot gave Saline another crack at a three-pointer, but a shot from the wing bounced wide and out of bounds and Chelsea had the ball with :08.2 left.

Chris Dunham was fouled after the in-bounds pass. He put the game away with two free throws.

The contest was close most of the way. Chelsea's largest lead was 19-10.

However, the Hornets pulled ahead 34-32 on Haselschwerdt's three-pointer. The game was tied at 41 at the end of the third quarter.

With 3:50 left, Poulter rebounded a teammate's missed free throw and was fouled on the put-back try. He made the second shot, which gave Chelsea the lead for good at 48-47.

"Saline played better than I expected," Raymond said.

"They made some big-time plays. But it's hard to win those games from the outside."

Most of Saline's offense came from the perimeter. Guard Jay Haselschwerdt scored 22 and his brother, Lee, had 11 points. Meanwhile, Chelsea's Pat Steele held Saline center Bill Gladhill to two points. Gladhill's 19 points on Wednesday played a key role in the Hornets' upset of the Tecumseh Indians in the semi-finals.



NICK MCCALLA (32), one of the heroes of last Friday night's district final, gives a lift to two of his teammates, Tom Poulter (50) and Aleksander Selmanovic, at the conclusion of Chelsea's dramatic 60-55 win over the Saline Hornets.

On the other hand, Chelsea had only five scorers, but four were in double figures. Poulter led the offense with 18 points and 15 rebounds, including 11 offensive rebounds, many of which resulted in field goals or free throws.

McCalla was next with 15 points, on 6-8 shooting from the floor. He made three field goals and a free throw in the fourth quarter. Steele scored 13, Dunham 10, and Colby Skelton four. Dunham made a field goal and was 4-4 from the line in the fourth quarter.

Cory Brown had three steals and Dana Schmunk added five rebounds and three assists.

The Bulldogs were 19-57 from the field and 20-27 from the line. Saline was 22-55 from the field but just 6-8 from the line. Chelsea held a 44-30 rebound advantage.

In the semi-finals against Dexter, Dunham hit a jumper from the baseline with :07.9 left to give the Bulldogs a 62-60 lead, then stole a pass at half-court and called timeout with :03.4. Following a Chelsea miss at the line, Skelton knocked away a pass to half-court.

"We do a lot of those situations in practice and Chris worked it to perfection," Raymond said.

Before Dunham's dramatic shot, Steele tried to call timeout, but Dunham either didn't see him or thought his shot was too good to pass up.

"In those situations, I'd rather have the kids take the shot if they have it," Raymond said.



CHELSEA PLAYERS AND FANS celebrate on the court last Friday after the Chelsea Bulldogs clinched the district basketball title with a 60-55 victory over the Saline Hornets in the Chelsea gym. They play the Willow Run Flyers in the region semi-finals tonight at 7 at Carleton Airport High school.

## McCalla Competes at State

Chelsea's Kevin McCalla competed at the state class B wrestling championships at 152 pounds last Friday.

The senior captain lost his first two matches, which knocked him out of the tournament.

"Kevin wrestled two good matches," said Chelsea coach Kerry Kargel.

"In the end, he was one of the 16 top wrestlers in the state."

McCalla lost his first match to Darrell Slaughter of Hastings (35-6), 5-4. In the second match he was beaten by Jeremy Russell of Marysville (34-4), 9-7.

"In the second match we wanted Kevin to open it up and try to take Russell down, but he ran out of time," Kargel said.

The state champ at 152, Jeremy Cook of Mason, lost to McCalla earlier in the season, 9-7, at the Jackson County Western Invitational.

McCalla finished with a 33-8 season record and a 108-39 career mark.



CHELSEA SENIOR Kevin McCalla competed at the state wrestling meet last Thursday. He lost two close matches.

## Tickets on Sale For Tonight's Region Contest

Tickets for tonight's basketball game between the Chelsea Bulldogs and Willow Run Flyers at Carleton Airport High school will be sold today until 3 p.m. at the Chelsea High athletic office.

Game time is 7 p.m. A caravan of Chelsea supporters will leave from the high school parking lot at 5:30 p.m.

Directions to Carleton Airport High school are as follows. Drive I-94 east to I-275 and exit south. Get off I-275 at exit five (Carleton Rockwood Rd.) and turn right. Drive to the end of Carleton Rockwood and turn left on Grafton Rd. Drive four more miles past the junior high school on the left. The high school is behind the junior high.

Unlike the Saline game, Chelsea fell behind early, 16-6, but out-scored the Dreadnaughts 17-5 in the second quarter to take a 31-26 lead at half-time.

"We played pretty well the last two minutes, but other than that it was even at best," Raymond said. In fact, the Dreadnaughts out-scored Chelsea in three quarters.

"We have to give Dexter a lot of credit. They played very well."

Dexter had fine games from seniors Ryan Hill and Andy O'Haver with 23 and 20 points, respectively. The Dreadnaughts hit five three pointers.

However, the Bulldogs had a more balanced attack, led by co-captains Dunham and Poulter. Dunham scored 18 points to go with six assists and four steals. Poulter had 14 points and eight rebounds.

Others on the board included Steele (Continued on page 11)

## THANK YOU

The Chelsea Athletic Boosters want to thank all the people who helped in making the Spaghetti Dinner a success.

Jeff Emmert  
Chelsea Lumber  
Arby's  
Wayne Welton

Chelsea Pharmacy  
Chelsea State Bank  
Pat Zangara  
Diane Bentley

Sherri Boyd  
Doreen McCalla  
Carol Coy  
Tracy Carter  
Nancy Brown  
Terri McCalla  
Cheryl Vogel  
Gigi Wehrwein  
Jane McLaughlin  
Dave McLaughlin  
Susie Wescott  
Chris Bergman  
Sue McCalla  
Janice Ludwig  
Tom Ludwig  
Jane Dising  
Jennie Dising  
Marian Brown  
Rod Payne  
Amy McCalla

Howard McCalla  
Martha Schultz  
Kathy Payne  
Charlie Schmunk  
Sandy Schmunk  
Terry Miller  
Dale Robbins  
Jan Inwood  
Tom Seo  
Debbie Seo  
Kathy Sprawka  
David Murphy  
Rainey Bassemier  
Bo Skelton  
Lloyd Lafferty  
Craig Brown  
Chuck Bainton  
Sue Bainton  
Bob Berg

"Good service,  
good coverage,  
good price."  
That's State Farm  
insurance.



JERRY  
ASHBY  
102 E. Middle  
Chelsea  
475-8637



Like a good neighbor,  
State Farm is there.

State Farm Insurance Companies • Home Offices: Bloomington, Illinois

### SPRING INTO SOFTBALL!

All those Men and Women  
interested in Chelsea Recreation's  
Summer Softball League....  
**MANDATORY ORGANIZATIONAL  
MEETING MARCH 31**  
Chelsea High School Cafeteria  
Women 7:00 pm, Men 8:00 pm  
Team fees due April 12

### CHELSEA RECREATION DEPARTMENT

(513) 475-9530

COME JOIN IN ON AMERICA'S (AND CHELSEA'S) FASTEST GROWING SPORT  
**SPRING YOUTH SOCCER**

AGES 5 - 13 (AGE ON AUG. 1, 1992) • EMPHASIZING INSTRUCTION AND FUN  
SIGN-UP NOW! REGISTRATION ENDS APRIL 2ND!!

#### PARTICIPANTS:

GAMES: Saturdays: April 17 - June 5, 1993 (No games on Memorial Day weekend)  
AGES: 9, 10, 11, 12 & 13...9:00 - 10:30am / 5, 6, 7 & 8...11:00am - 12:30pm

#### LOCATIONS:

AGES 5 - 10 @ Papo fields on Old US 12, next to St. Mary's Church

AGES 11 - 13 @ IBC fields on McKinley Rd. across from North School

NOTE: If your coach has not called with team assignments prior to the first game, then participants are instructed to be at the appropriate location and time as listed above on the first Saturday of play.

#### FEES:

\$14.00 (WITHIN TOWNSHIPS OF DEXTER/LYNCON/SYLVAN)

\$20.00 (ALL OTHER TOWNSHIPS)

\* \$6.00 SURCHARGE FOR NON-CONTRIBUTING TOWNSHIPS

\*\* AFTER APRIL 2ND - REGISTRATIONS ONLY-ACCEPTED WITH A \$5 LATE FEE

#### PARENTS:

Due to the success of soccer in Chelsea, beginning with the 1993-94 school year, we now have a boy's and girl's high school age Club Soccer program. The phenomenal growth of soccer in Chelsea can be directly attributed to the tremendous effort and support of parents such as yourselves. The Chelsea Recreation Department and the soccer players sincerely thank you!

**SPRING YOUTH SOCCER PROGRAM REGISTRATION**  
PLEASE PRINT AND COMPLETE ALL INFORMATION

NAME \_\_\_\_\_ AGE (on Aug 1, 1992) \_\_\_\_\_

ADDRESS \_\_\_\_\_

TOWNSHIP \_\_\_\_\_ PHONE \_\_\_\_\_ SEX (please circle one): ☐ M ☐ F

FEE \_\_\_\_\_ SHIRT SIZE (please circle one): YOUTH L / ADULT S / ADULT M / ADULT L

Girl players - If possible, do you want to play on an all girl team? Yes ☐ No ☐ All girl league? Yes ☐ No ☐

WAVES MUST BE SIGNED AND RETURNED IN ORDER FOR YOUR CHILD TO PARTICIPATE IN THE YOUTH PROGRAM

By signing this waiver, I release the Chelsea Recreation Department from all financial responsibility for injuries sustained by my child, while participating in their programs.

PARENT SIGNATURE: \_\_\_\_\_ DATE: \_\_\_\_\_

PARENTS: We need your help! COACHES & ASSISTANT COACHES SIGN-UP:

NAME \_\_\_\_\_ PHONE \_\_\_\_\_

CHECKS PAYABLE TO: CHELSEA SCHOOLS  
CHLSEA & COMM. ED OFFICE OR MAIL TO: P.O. BOX 597, CHELSEA, MI 48118



# BOWLING

## Junior House League

Standings as of March 11			W	L
Associated Drywall			57	20
Von's Party Store			41	34
JEDEX			41	38
Chelsea Industries			40	37
Hulbe Construction			39	38
Jiffy Mix			38	41
3-T Sales & Service			36	42
Mar IV Lounge			35	41
Clay's Pub			34	42
Wolter			34	43
Wastanaw Engineering			33	44
Chelsea Lanes			33	44
Ind. high games: A. Schauer, 243; T. Steele, 232; R. Lyster, 223; M. Frinkle, 214; B. Patt, 214; D. Adams, 214.				
Ind. low series: T. Steele, 516; A. Schauer, 594; M. Cook, 588; D. Castlerline, 564; D. Richardson, 562; R. Lyster, 555.				

## Mid-Morning Mixed League

Standings as of March 13		
	W	L
Wolverines	46	17
Hicks/Hess	42	21
Hurricanes	42	21
Shocks	40	18
Rockies	32	31
Seminoles	28	28
People	26	38
Strike Force	22	41
Gutter Busters	19	44
Good Luck Trolls	12	51
Male, games over 110: N. Smith, 183; B. Koepf, 122; J. Young, 128; P. deMontigny, 127; B. Hicks, 122; J. Goos, 116; A. Hess, 115.		
Male, series over 330: J. Young, 355; B. Koepf, 363; A. Hess, 334.		
Female, games over 110: S. Miller, 113.		
Male star of the week: A. Hess, 139 pins over average for series.		

## Sunday Nite Come Ons

Standings as of March 7	W	L
Sports Four	72	38
Not-N-Cold	67 1/2	37 1/2
Proctor Racing	63	42
Kam Kar Classics	59 1/2	45 1/2
The Big Dogs	58	47
Whatchamacallits	57	48
Nic's and Rose's	54	51
Skip Niners	53	52
Four W's	52	53
Waterloo Aces	52	53
Parts Peddler	50	55
No Shows	49	56
Nuttan Honey	48	57
Happy Campers	46	59
Noide	42	63
Jam's	41	64
Pinheads	41	64
Bottom's Up	40	65
150 games, women: K. Strock, 170; D. Klink, 171; 158; K. Rosenreiter, 160; P. Vogel, 162, 158; J. Rosenreiter, 146, 153; S. Nicol, 143; J. Clouse, 167; 146; T. Proctor, 155; G. Clark, 191; 142; R. Calkins, 178, 162; S. Walz, 208, 179, 152; R. Walz, 178, 158; B. Houk, 191; J. Oake, 150; M. Fishwick, 174, 159, 152; P. Lesser, 150; K. Fouty, 150, 150; J. Klink, 146; S. Fletcher, 182, 151; M. Weston, 143; 175 games, men: S. Strock, 209; J. Vogel, 213; R. Rosenreiter, 183; J. Nicola, 184; C. Clouse, 178; B. Calkins, 191; M. Walz, 175; R. Fishwick, 183; S. Oake, 222; S. Dault, 188, 183; A. Fletcher, 178; D. Hall, 181; J. Layher, 178; D. Weston, 199; W. Weston, 268.		
450 series, women: K. Strock, 451; D. Klink, 460; P. Vogel, 462; J. Rosenreiter, 464; J. Clouse, 452; G. Clark, 450; R. Calkins, 479; S. Walz, 539; R. Walz, 485; B. Houk, 475; M. Fishwick, 497; K. Fouty, 497; S. Fletcher, 480.		
500 series, men: S. Strock, 511; J. Vogel, 517; B. Calkins, 535; S. Dault, 503; W. Weston.		

## Chelsea Realty League

Standings as of March 19	W	L
Team Pending	116	80
Quik Claim	109	87
Vadant Ltd.	107	89
K. & C. Land Lovers	92	105
All Most	88	108
Acres	77	119
Games over 150: M. Nadeau, 151; D. Noye, 155; 151; R. Hummel, 241, 150, 138; J. Hatch, 171, 150; 150; N. Harvey, 157; S. Heim, 155; A. Schanz, 163; D. Pletcher, 167, 168; I. Nickels, 168; K. Branch, 193; T. Kellman, 150, 158; D. Stelson, 184, 182, 160; L. Poppenger, 161; K. Clark, 160; S. Essie, 151.		
Series over 450: R. Hummel, 511; J. Hatch, 479; D. Pletcher, 459; K. Branch, 475; T. Kellman, 457; D. Stelson, 526.		
Star of the week: T. Kellman, 85 pins over average for series.		

## Football Fanatics League

Standings as of March 13	W	L
Pythons	35	21
Strocks	29	27
Landalet Mig.	28	28
Chelsea Lanes	23	33
Male games over 130: N. Schumann, 244; J. Strock, 204; E. Greenleaf, 182; C. White, 152; B. Jedele, 146; M. Tuttle, 131; E. McCalla, 130.		
Female games over 300: N. Schumann, 370; J. Strock, 338; E. Greenleaf, 492; C. White, 414; B. Jedele, 410.		
Male games over 130: H. Greenleaf, 186; M. Strock, 174.		
Female series over 390: H. Greenleaf, 495; M. Strock, 405.		
Male star of the week: N. Schumann, 126 pins over average for series.		
Female star of the week: H. Greenleaf, 90 pins over average for series.		

## Bumper Bowlers

Results from March 13	W	L
High games: L. Aeschliman, 60; S. Boyer, 69; J. Bestion, 73; M. Molnar, 85; D.J. Fischhaber, 96; M. Bastion, 104.		

## Chelsea Youth Mixed League

Standings as of March 13	W	L
Pin Doctors	42	21
The Cap'n	38	27
Stogees	35	28
Dee Dead Milkmen	32	31
Impact	32	31
Super Steaks	31	32
Wolverines	30	33
X-Men	14	49
Male games over 120: J. Loomis, 175; M. Milazzo, 171; B. Culver, 168; A. Batzdorfer, 165; K. Weiner, 164; A. Sweet, 163; L. Hatch, 154; P. Gochanour, 153; C. Weir, 142; S. Fletcher, 138; M. Milazzo, 124; M. Randolph, 124.		
Female games over 360: J. Loomis, 498; M. Milazzo, 446; B. Culver, 430; A. Sweet, 402; A. Batzdorfer, 388; J. Fletcher, 374.		
Male games over 120: E. Armstrong, 170; C. Vargo, 168; S. Steele, 141.		
Female series over 370: C. Vargo, 443; E. Armstrong, 432; S. Steele, 374.		
Male star of the week: S. Hammitt, 83 pins over average for series.		
Female star of the week: E. Armstrong, 30 pins over average for series.		

## Senior Fun Time League

Standings as of March 10	W	L
Chick Dusters	108	74
Reacts	107	77
Happy Three	104	78
Stokers	103 1/2	78 1/2
Gr Gatters	101 1/2	80 1/2
Three Action	98	84
Stokers	90	92
Three Cookies	90	92
Pala	89 1/2	93 1/2
Green Onas	88	93
Chickens	85	97
Curry's & Bill	85	97
Happy Bowlers	84	98
Jolly Trio	80	102
Steadfast	69	113
Ten Pin	58	114
Men, high series: E. Curry, 508; J. Richmond, 498; B. Nicholas, 496.		
Men, high games: B. Ballet, 165; E. Curry, 170, 151, 187; S. Worden, 148; N. Bott, 181; H. Huttenlocher, 154, 183; H. Marks, 145; C. Myers, 156, 155; S. White, 148; B. Nichols, 157, 153, 185; J. Stoffer, 155; J. Richmond, 164, 163, 179; W. Gochanour, 159; G. DeVoe, 166, 164.		
Women, high series: D. Richmond, 461; I. Mayr, 446; L. Parsons, 431.		
Women, high games: L. Parsons, 182; I. Mayr, 170, 148; D. Lentz, 133; V. May, 179; F. Brownell, 131; L. Sanderson, 146; P. Noworyta, 137, 135; C. Buckingham, 145, 143; E. Walker, 138, 158; P. Gen, 139; A. Gochanour, 184; C. Brooks, 147, 148; D. Richmond, 150, 211; G. Parker, 151; G. Puckett, 144; D. Lutenich, 183.		
Uggs made: L. Parsons, 5-10; J. Mayr, 6-10; H. Huttenlocher, 6-10; C. Sanderson, 3-5-7; C. Myers,		

## Chelsea Suburban League

Standings as of March 17	W	L
3-D Sales	130	85
Lightning Strikes	128	86
Alstrom Electric	128	86
The Print Shop	127	87
Rosenreiter Excavating	127	87
Kam Kar Classics	127	87
Lucky Thirteen	126	88
Colonial House Salon	126	88
Thunder Rols	126	88
Chelsea Telecom	126	88
Wolverine	126	88
Rockies	126	88
Cleary's Pub	126	88
Women, games 150 and over: M. Ridenour, 191, 165; T. Stevens, 189, 157; L. Zatorski, 186; J. Zatorski, 178; J. Schulze, 154; C. Roberts, 177, 170; M. Alstrom, 163; B. Murillo, 164; K. Fletcher, 181; N. Rosenreiter, 156; N. Cavander, 174, 168; C. Miller, 188, 217; C. Stoffer, 178; J. Schapah, 153; P. Mullins, 170; J. Strock, 178, 164; G. Poley, 167.		
Women, series 450 and over: C. Roberts, 496; G. Ritchie, 476; K. Fletcher, 468; N. Cavander, 401; C. Miller, 446; C. Stoffer, 461; J. Stanley, 460.		
Men, games 175 and over: R. Rodriguez, 214; C. Richter, 188, 183; T. Stevens, 193; G. Boyer, 180, 240, 182; T. Schulze, 179, 187; E. Fuson, 197, 188; L. Roberts, 187; J. Ritchie, 187; D. Alstrom, 188, 193; D. Rosenreiter, 193; S. Cavander, 183, 195; C. Gipson, 206, 189, 188; R. Stanley, 189; L. Kaminaki, 198; K. McKinney, 177.		
Men, series 475 and over: R. Rodriguez, 491; C. Richter, 513; T. Stevens, 493; G. Boyer, 568; T. Schulze, 531; E. Fuson, 552; L. Roberts, 507; D. Alstrom, 568; A. Rosenreiter, 496; P. Fletcher, 489; S. Cavander, 556.		

## Rolling Pin League

Standings as of March 9	W	L
Kitchen Maids	73	35
Pots	64	44
Happy Cookers	61 1/2	46 1/2
Tea Cups	59 1/2	48 1/2
Blenders	58 1/2	49 1/2
Grinders	53	55
Supper Bowls	50 1/2	57 1/2
Coffee Cakes	49	58
Kookie Cutters	39	68
140 games: M. Wooster, 147; L. Wacker, 150, 147, 142; P. Paige, 168, 158; K. Strock, 155, 153; L. Clark, 146; Edick, 177, 158; L. Hanna, 158, 149; B. Parish, 167, 141; P. Harrook, 201, 149, 142; B. Van Gorder, 163, 159; J. Staphish, 221, 169, 150; C. Reeves, 150, 146, 142; B. Houk, 147; P. Montagne, 140; G. Clark, 165, 160; D. Cavanaugh, 146; P. Gauthier, 150, 145, 143, 142; S. Stoffer, 144; S. Rings, 162, 152; P. Wurster, 154, 143; T. Kellman, 170; D. George, 167, 155, 144; D. Stelson, 184, 187, 163.		
100 series: M. Wooster, 409; L. Wacker, 439; P. Paige, 410; L. Edick, 460; M. Hanna, 417; B. Parish, 434; P. Harrook, 492; B. Van Gorder, 458; J. Staphish, 540; C. Reeves, 438; C. Ramsey, 401; G. Clark, 480; P. Gauthier, 419; J. Kuhl, 446; C. Stoffer, 458; S. Rings, 447; G. Boyer, 493; T. Kellman, 428; D. George, 468; D. Stelson, 514.		

## Chelsea Lanes Mixed League

Standings as of March 12	W	L
Two of Us	128	75
Double Trouble	123	80
Hard Headers	115	88
Killer Bees	105	98
Bea Beans	97	106
Two Sweet	86	117
Rugrats	74 1/2	114 1/2
Alley Gators	60 1/2	131 1/2
Women, 425 series and over: K. Stepp, 492; S. Calkins, 426; D. Gale, 506; B. Schenck, 588; D. Byrne, 447.		
Men, 475 series and over: J. Sweet, 510; T. Schulze, 488; M. Roma, 479.		
Women, 150 games and over: K. Stepp, 158, 162, 172; J. Schulze, 165; D. Gale, 219; B. Schenck, 155, 171, 242; D. Byrne, 160, 157; I. Roma, 167.		
Men, 175 games and over: J. Sweet, 188; G. Boyer, 178; R. Fletcher, 188; M. Schmidt, 177; M. Roma, 187.		

## Nite Owl League

Standings as of March 15	W	L
Chelsea Lanes	47	23
Pioneer Seed	42	28
Bad Boys	38	34
Sunco Bowlers	35	37
Chelsea Lanes	32	39
Lyndon Subesters	20	50
Ind. high games: E. Greenleaf, 217; L. Depping, 212; T. Pulley, 206; B. Petty, 204; G. Scott, 169; J. Flores, 183.		
Ind. high series: E. Greenleaf, 581; B. Petty, 579; G. Scott, 544; L. Depping, 511; C. Flores, 500.		

## Senior House League

Standings as of March 15	W	L
Chelsea Lumber	62	15
Sportman's Bar	55	22
McCall's Feeds	52	25
McCall's Party Store	52	25
Bollinger Sanitation	44	33
Steele's Heating	44	33
K & N Tile	41	36
DAFPC	34	43
Gina's Cafe	31	46
Furniture Doctor	28	49
Waterloo Village Market	28	49
Thompson's	27	50
Randy's Lime Service	27	50
VFW No. 4078	26	51
Klink Excavating	24	53
High series, 625 and over: T. Schulze, 593; M. Dault, 588; A. Schauer, 588; A. Abrams, 588; D. Ford, 583; J. Alexander, 588; M. Schanz, 528; D. Hubbard, 527; D. Trinkle, 562; J. Vogel, 570; G. Guyor, 532; J. Bauer, 568; C. Coitre, 535; R. McCalla, 488; T. Collins, 588; D. Thompson, 538; B. Kalmbech, 561; K. Kunzelman, 527; T. Klobuchar, 528; J. Hosking, 548; J. Audet, 599.		
High series, 600 and over: R. Zatorski, 624; G. Holtz, 606; G. McNutt, 625.		
High games, 200 and over: T. Schulze, 222; D. Noye, 209; H. Spaulding, 200; R. Zatorski, 213, 218; G. Holtz, 237; G. McNutt, 244; M. Dault, 213; T. Stafford, 200, 206; J. Alexander, 210; J. Vogel, 201; G. Guyor, 204; J. Bauer, 208; D. Collins, 201; M. Westhoven, 211; B. Kalmbech, 220; B. Clark, 206; K. Kunzelman, 205; J. Hosking, 210; F. Hutchinson, 209; J. Audet, 204, 228.		

## Chelsea Bantams League

Standings as of March 13	W	L
The Bush Wackers	29	16
Strikers	28	18
Gunnels	28	17
The Troils	4	41
Male games over 50: R. Castleberry, 107; R. Boyer, 98; S. Sweet, 83; R. Kaiser, 86; B.J. Castleberry, 127; S. Schanz, 124.		
Female games over 40: B. Gunnels, 117; H. Pichea, 98; A. Aeschliman, 99; S. Castleberry, 56; K. Molnar, 55.		
Female series over 100: B. Gunnels, 218; H. Pichea, 175; A. Aeschliman, 117; K. Molnar, 104.		
Male star of the week: R. Castleberry, 33 pins over average for series.		
Female star of the week: A. Aeschliman, 61 pins over average for series.		

There are more than 58,000 pizzerias in the U.S.



**IMPRINTED SPORTSWEAR**  
SHIRTS - JACKETS - CAPS  
TEAM UNIFORMS  
Silkscreen - Embroidery  
Garment Numbering & Lettering  
**HARPER'S**  
SHOES - BOOTS - APPAREL  
101 N. MAIN ST., CHELSEA, MI 48118  
**475-2311**

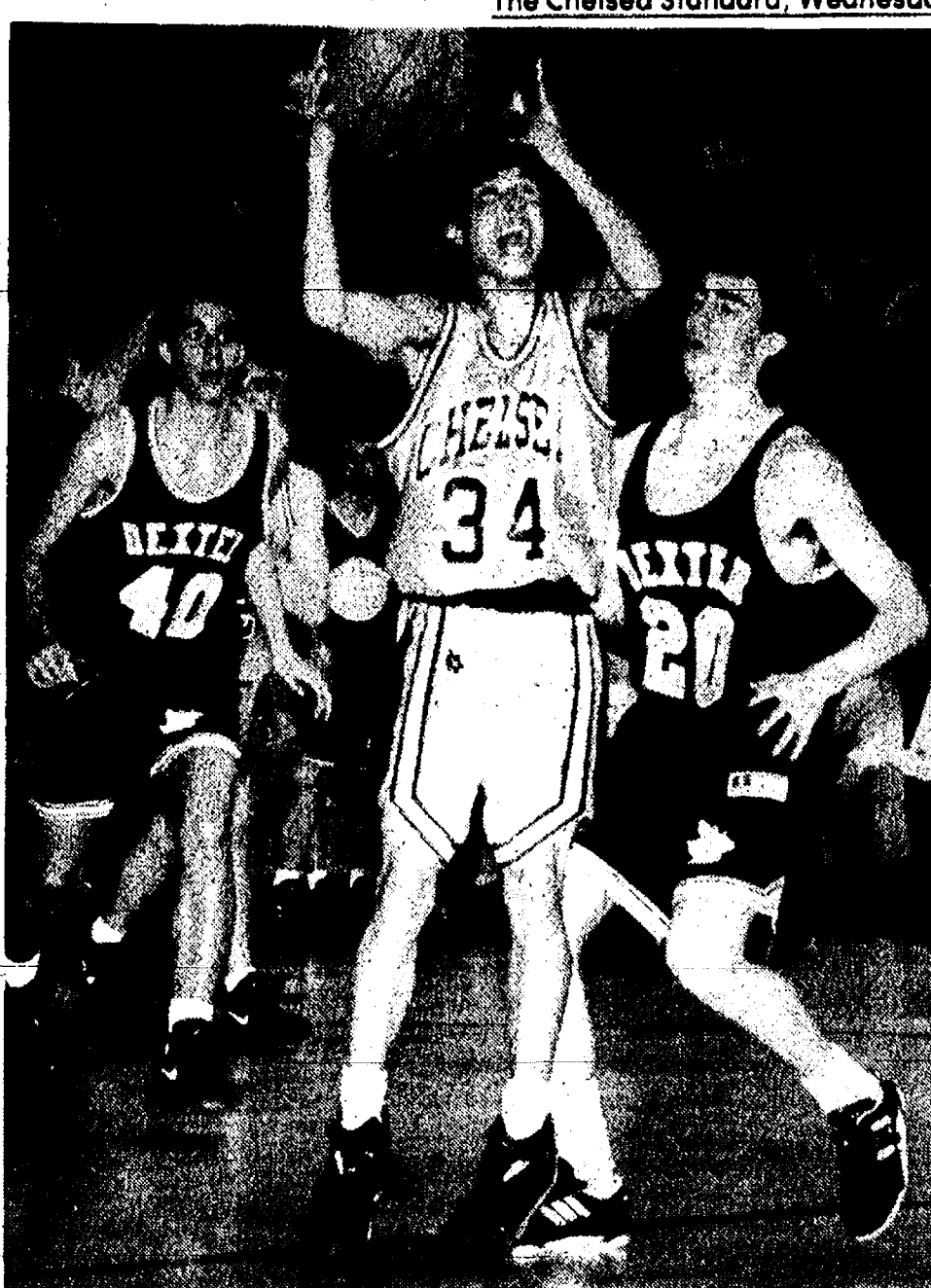

CORY BROWN drives for two points while Dexter's Jason Davis (40) and Andy O'Haver (20) can only watch during last Wednesday's district semi-final game in Chelsea. The Bulldogs move on to play Willow Run in the region semi-finals tonight.

## Poulter Selected to All-League Squad

Chelsea Bulldogs' senior captain Tom Poulter was one of three unanimous selections to the Southeastern Conference All-League Basketball First Team. Poulter, a 6' 3" center, has been instrumental in the Bulldogs' drive to the region tournament this season. Other unanimous first-team selections were the high scoring Milan tandem of E.J. Bates and Marjorie Eaddy. Rounding out the squad were Dexter's Ryan Hill and Pinckney's Christian Pleuss. Chelsea's Colby Skelton was named to the second team, while teammates Pat Steele, Chris Dunham, and Dana

Schmunk were all honorable mention selections. Other members of the second team included Lincoln's Scott Chatfield, Tecumseh's Brian Puffer, Pinckney's Dennis Douglas, and Saline's Jay Haselschwerdt. The next boosters meeting will take place April 21.

**CARAVAN to CARLETON AIRPORT**  
**for Chelsea vs. Willow Run**  
In the regional semi-final basketball game!  
Meet at CHS Parking Lot at 5:15 p.m.  
Wednesday, March 17. Caravan leaves promptly at 5:30 p.m.  
**Follow Our Bulldogs to a Chelsea Victory!**

**DEER**

**March 19-21**  
Lans. Ctr  
333 E. Mich  
LANSING

SHOW HOURS  
Friday 4p - 9p  
Saturday 9a - 5p  
Sunday 9a - 5p  
TICKETS  
Adult \$6.00  
Youth (6-11) \$2.50  
Under 6 FREE

100+ Hunting Product Exhibits, many with product for sale  
FREE DAILY Hunting Seminars - deer, turkey, Western game  
Friday Family Night - Youth 15 & Under FREE  
Lady Kover Indian Lady Bowhunter  
White Turkey & Grand Slam  
Videos of Hunting Russia  
SEMINARS TO HELP YOUR HUNTING:  
How-To Info You Read: See, Hear, May Hunt More Than Help  
Million Details of Consistent Bowhunting Success  
Traditional & Ultra-Modern Black Powder Equipment  
Difficult Gobblers & Other Turkey Problems  
All-Season Deer Calling & Vocalizations  
Cure Your CAMO FEVER

Show Details & Hotel Rates 1-800-324-DEER (3337)

"MY FAMILY HAS PURCHASED OUR LAST 9 VEHICLES FROM PALMER FORD-MERCURY. SCOTT HAS MADE OUR RECENT PURCHASE OF A '93 MERCURY VILLAGER HASSLE-FREE. THE SERVICE DEPARTMENT ALWAYS HAS THE HIGHEST STANDARDS."

**PALMER FORD-MERCURY**

KAREN DIXON with SCOTT CREMEANS, salesman

**PALMER**

MICHIGAN'S OLDEST FORD DEALER 313/475-1301  
in CHELSEA - 194 to M-52, open Mon & Tue 10 a.m. Sat 10 a.m. - 3 p.m. - Service open Sat

**OPEN BOWLING SCHEDULE**

**Sunday..... 11:30 a.m.-5:30 p.m.**  
(Most lanes open 8 p.m.-11 p.m.)

**Monday... Noon-6:15 p.m. 2 lanes open**  
(Most lanes open 9 p.m.-11 p.m.)

**Tuesday..... 8:30 a.m.-5:30 p.m.**

**Wednesday..... Noon-6:15 p.m.**  
(Most lanes open 9 p.m.-10:30 p.m.)

**Thursday... Noon-Midnight, 6 lanes open**  
(Most



## SPORTS NOTES

BY BRIAN HAMILTON

"Chelsea started the season by overpowering Roosevelt 65-46 and Stockbridge 65-40, but at Dexter the Bulldogs couldn't find the range and consequently lost 49-58." So begins the entry under the team picture of the 1961 Chelsea Bulldogs basketball team, purported to be the last Chelsea team to win a district title. (If anyone has different information, please call.)

The long-paragraph describing the season ends like this:

"Chelsea lost a rough and tumble game to Manchester 43-45, but a week later accomplished the upset of the season when they knocked off the Washtenaw Conference Champions, Saline, 58-56. The momentum from this victory carried over into the District Tournament. The Bulldogs won the tournament by defeating Manchester 57-48, Pinckney 63-42, and Dexter 63-48. In the first game of the regionals, Wyandotte St. Patrick edged the Bulldogs 52-53. This loss left Chelsea with a 16-5 record—their winningest season in 10 years."

Thirty-two years later, not much has changed, including the hairstyles. The players, which included local attorney Dave McLaughlin and dairy farmer Charles Koenn, all had extremely short hair. The one big difference is no one had a guinea pig sitting on top of his head, the way one popular style looks.

It was also of interest that Chelsea is essentially playing all the same teams they were three decades ago; Dexter, Stockbridge, Manchester, Brooklyn, Saline, and Pinckney.

Other members of that team included Don Sexton, Jim Maynard, Alton and Homer Nixon, Mike Marsh, Daryl Keezer, Don Blalock, Ed Louhon, Larry Cartell, and Dan Moyer.

One story about the team involves the Nixon boys, who were, and I presume still are, identical twins. In one game against Pinckney, the Chelsea coach tried to gain a strategic advantage by having the Nixons swap jerseys at half-time. The Pirates apparently fell for the ruse for some time. (How do you suppose the referees sorted that one out?)

I don't know how many of those former Chelsea players are still living in the area. But if they are following this year's history-making team in the play-offs, I hope it brings back some pleasant memories.

So, the Bulldogs won three straight district tournament games last week to advance to today's regional semi-final against the Willow Run Flyers. And that answered my one big question about this team. They can play several big games in a row without suffering a letdown.

The Bulldogs edged Pinckney in an extremely emotional contest to end the regular season, then pounded Central, before edging Dexter by two and Saline by five. Any Chelsea letdown last Wednesday, and the district finals would have included two sub-.500 teams. Any letdown on Friday and I would be writing about how wonderful the season WAS.

Today, thanks greatly to the efforts of seniors Tom Poulter, Chris Dunham, and Nick McCalla, the season continues.

Where would the Bulldogs be without Poulter? He played two strong, consistent games against Dexter and Saline, averaging 16 points and 11 rebounds. His work on the offensive boards against Saline was one of the deciding factors.

McCalla came through off the bench Friday to score eight points in the fourth quarter, including a three-pointer late in the game that brought Chelsea fans to their feet for the rest of the night. He swished two crucial jumpers in the lane down the stretch.

And Dunham, what a performance last Wednesday against the Dreadnaughts. He buried a jumper from the right baseline to put the Bulldogs up by two, then stole the ball at half-court and had the presence of mind to call time out, all in the last 10 seconds.

Despite all of that, and despite all the success, I still have the nagging feeling that the Bulldogs have not played as well as they are capable of playing, at least on offense. Poulter has had the most consistent season of anyone, but everyone else has been up and down. Fortunately, there's enough talent that the Bulldogs don't have to rely on the same two or three guys every night. If all the Bulldogs catch fire beginning tonight, Chelsea fans could be looking at a trip to the state tournament.

And wouldn't that be one for the history books.

I will always remember last year's district finals against the Tecumseh Indians in Brooklyn, but not for the play on the court.

Immediately after the game, as usual, the awards presentations were made. Chelsea players, many of them in tears, stayed and applauded as each Tecumseh player was introduced and received his medal.

I'm sorry the Saline Hornets didn't have as much grace in loss last Friday. Immediately after the required handshakes, they disappeared into their locker area.

Maybe I'm naive, but I'd like to think Chelsea players' actions last year were not unusual. Then again, maybe it's just one more area in which Chelsea sports programs distinguish themselves. Coach Robin Raymond, as well as many other Chelsea coaches, know where some of the great lessons of high school sports lie.

## TURKEY SHOOT

SUNDAY, March 21st & 28th

Shoot from 12 noon to 4 p.m.

Rifle, Pistol & Shotgun

PRIZES: Ham or Turkey

PUBLIC INVITED

Tri-County Sportsman League

8640 Moon Rd., Saline, Mich.

Ph. 429-9561

# 7.46%\*

Don't let your IRA retire before you do.

With today's lower interest rates, some IRAs aren't the hard workers they used to be. We can prepare a free report that will show you how much your IRA will be worth when you're ready to retire.

Don't take chances with your retirement savings. To find out if your IRA could be earning more, call today.

DEBBIE BAUER  
Investment Representative

(313) 475-3519

Now in Chelsea!



Edward D. Jones & Co.

Member New York Stock Exchange, Inc. and Securities Investor Protection Corporation

\*Rate expressed as yield to maturity on A-rated corporate bonds. Effective 03/12/93. Subject to availability. Market risk is a consideration on investments sold prior to maturity.



**BULLDOG** Chris Dunham (22) had one of his best games of the season last Wednesday as he led Chelsea to a two-point victory over the Dexter Dreadnaughts in the district semi-finals. Chelsea moves on to region play tonight against Willow Run at Carleton Airport High school.

## Thiel, Knutsen Get League Post-Season Volleyball Honors

Chelsea Bulldogs seniors Gretchen Knutsen and Melissa Thiel were named to the Southeastern Conference All-League Volleyball Second Team.

Chelsea's Theresa Royce, a junior, was named to the honorable mention team.

Named to the first team were

Saline's Jessica Ping and Tracy Sniderman, Dexter's Michelle Farrell and Aron Palovich, Lincoln's Cassie Richardson, and Pinckney's Mill Heinrich.

Other second team members included Tecumseh's Erin Schick and Kelli Handy, Saline's Kara Sweet, and Pinckney's Jessica Nester.

## Area Special Olympics Team Defeats Northwest Skills Center

Washtenaw County Special Olympic basketball team beat the Northwest Skills Center in Westland, 50-37, on Friday, March 12.

The Washtenaw team consists of players from Chelsea, Dexter, and Pioneer High schools.

High scorer was Chelsea student Ty Darden with 18 points, and Ken Smith of Chelsea scored 10. Dexter High's Darryl Barber scored two points. Tony O'Connor of Dexter also played.

The team placed third at the districts on March 5 and will attend the state Special Olympic Tournament in Grand Rapids March 26-27.

A junior varsity team also played on March 12 against Northwest and won 42-22.

High scorer was Charlie Wiedman of Dexter with 20 points. Tracey Keezer of Chelsea scored 12. Wyatt Prater, Devern Gay, Melissa Pressler, and Julie Martinall, all of Dexter, each scored two points. Ron Burgess, and Melinda Ostrander of Chelsea each scored two points.

Others on the team were Renee Laraway, Joy Gonyo, Shawnette Kranick, and Mike Pierce.

The teams were coached by Nancy Cooper of Chelsea and Neta Sage of Dexter.

Next event for the special olympians is a swim meet at Beach Middle school in Chelsea on April 23.

## ally Buss Leads Cribbage Tourney

Wally Buss of Chelsea was the leader after the first week of play in the annual Chelsea Cribbage Tournament.

Buss had a 9-1 record before last night's play. Seven players are tied for second place with 7-3 records, including Harry Shore of Dexter.

Preliminary play will run for three weeks, which will be followed by a play-off round.

Proceeds from the tournament will go to the Veterans Relief Fund.

Directors of the tournament are Duane and Gini Boyer and Fremont Boyer.

## MIRRORS

- WALL MIRRORS
- CUSTOM ARCHES
- BI-FOLD DOORS
- DECORATOR DOORS

ALL SIZES  
CUSTOM GLASS & MIRRORS  
DESIGN & INSTALLATION

WOLVERINE  
GLASS WORKS

7444 DEXTER/ANN ARBOR RD.  
426-5600 665-2223  
A Division of Jackson Glass Works, Inc.

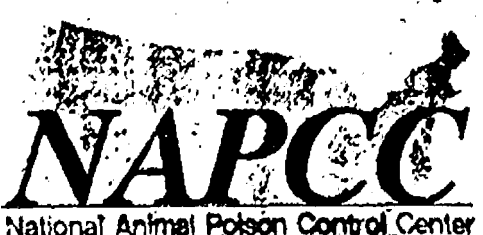

(217) 333-3611

## Village To Install Automatic Front Door

Many elderly village residents have had problems getting in the front door of the village office complex because the door requires a good pull even by a person with average strength and mobility.

That will soon change, however. Village council authorized the purchase of an automatic front door for \$1,500 from Stanley Magic-Door, Inc. of Birmingham.

In a memo to village council, Barbara Fredette, the village's Americans With Disabilities Act co-

ordinator, wrote, "I have assisted many elderly individuals in entering and exiting this building as they simply do not have the strength to operate the front door. If a disabled individual in a wheelchair needed to access the building, it would be nearly impossible."

The company was recommended to the village by Chelsea Community Hospital.

Standard Want Ads  
Get Quick Results!

## JERRY'S GOLFWORKS



We Can Find the club that fits your swing!

- Custom Made Woods and Irons at a lower cost than retail
- Regripping
- Shaft Replacement
- Refinishing
- Complete Club Repair Service

(313) 475-6435

## CHELSEA ROD & GUN CLUB BASIC FIREARMS SAFETY & MARKSMANSHIP COURSE

MARCH 27 and MAY 1

9:00 A.M. to 3:00 P.M.

This one-day course is intended for persons age 17 and older who own and or use firearms but are not necessarily planning to use them for hunting.

The course covers the laws and regulations of ownership, use and transportation of all types of firearms, safe storage of firearms and ammunition, safe gun handling and shooting skills. Course segments include live use of rifles, handguns, shotguns and muzzleloaders on the range.

All materials and equipment are furnished. Course is free of charge. Please register with Chelsea Community Education, call 475-9830.

Students will be awarded a firearms safety certificate from the National Rifle Association upon completion of course.

## Anyone from the CHS Class of 1983:

We're having a  
10-yr. Class Reunion  
meeting

March 21st at 3:00 p.m.  
at the Wolverine

We need your help!  
Hope to see you there!

If you can't make it contact Kelly Paul at 475-7907 if you'd like to help with anything.  
Thanks.

## Pick-Up A Copy Of

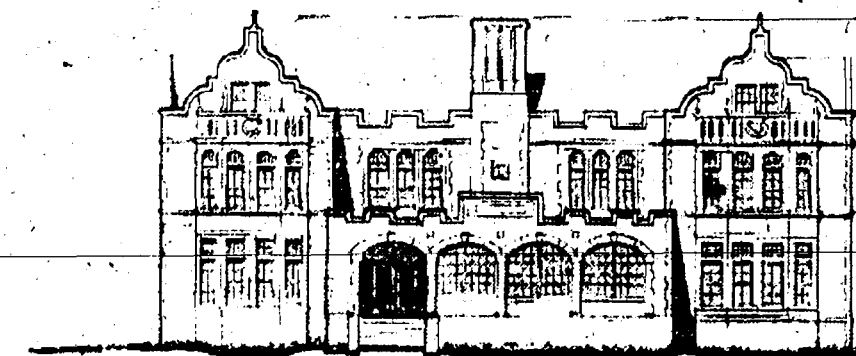

## The Chelsea Standard

### IN CHELSEA AT:

- Arbor Nook - Chelsea Hospital Gift Shop
- Cavanaugh Lake Store
- Chelsea Office Supply
- Chelsea Pharmacy
- Chelsea 76
- Chelsea Shell Service
- D & C Store
- Elias Bros. Big Boy
- Inverness Inn
- North Lake Country Store
- Polly's Market
- Tower Mart Party Store
- Village Bakery
- Village Mobil
- Vogel's Party Store

### IN DEXTER AT:

- Dexter Hop-In
- Dexter Party Store
- Dexter Pharmacy
- Huron Creek Party Store
- Huron River Party Store
- Main Street Party Store
- Mugg 'N Bopps
- Speedway
- Suds 'N Stuff

### IN GREGORY AT:

- Tom's Market

### IN ANN ARBOR AT:

- Farmer Grant's
- Loy's TV

### IN GRASS LAKE AT:

- Clear Lake Party Store
- Savetime
- Waterloo Village Market

### IN MANCHESTER AT:

- The Back Door Party Store

### IN UNADILLA AT:

- Unadilla Store

### IN PINCKNEY AT:

- Portage Lake Trading Post

### IN STOCKBRIDGE AT:

- Stockbridge Pharmacy





**JAZZ DANCING** class at Beach Middle school last Saturday drew many energetic youngsters, including Laura Schairer, left, and Danielle McClelland. The class is part of the Super Saturday program sponsored by the Chelsea Community Education Department.



Kendall Housing



# Church Services

## Assembly of God—

**FIRST ASSEMBLY OF GOD**  
1400 Old US-12, Chelsea  
The Rev. N. James Massey, Pastor.  
Every Sunday—  
9:45 a.m.—Sunday school.  
10:45 a.m.—Sunday morning worship, and children's service.  
6:00 p.m.—Evening service.  
Every Wednesday—  
7:00 p.m.—Mid-week service.

**CHELSEA CHRISTIAN FELLOWSHIP**  
377 Wilkison St.  
Church tel. 475-8305

Every Sunday—  
8:00 a.m.—Overcomers Worship Service.  
9:30 a.m.—Coffee, juice and fellowship.  
10:30 a.m.—Sunday school for all ages.  
10:50 a.m.—Worship service and Children's Church.  
6:00 p.m.—Evening Service.  
Every Wednesday—  
7:00 p.m.—Family Night.  
Van pickup available for Sunday morning and Wednesday evening.

## Baptist—

**FIRST BAPTIST CHURCH OF GREGORY**  
The Rev. Richard Mathew, Pastor  
Every Sunday—  
9:45 a.m.—Sunday school.  
11:00 a.m.—Morning worship.  
7:00 p.m.—Evening worship.  
Every Wednesday—  
7:00 p.m.—Mid-week service.  
8:00 p.m.—Choir practice.

**NORTH SHARON BAPTIST**  
Sylvan and Washburne Rds.  
Bill Winger, Pastor

Every Sunday—  
10:00 a.m.—Sunday school.  
11:00 a.m.—Morning preaching service.  
Every Wednesday—  
7:00 p.m.—Bible study and prayer meeting.  
Nursery available at all services.

## Catholic—

**ST. MARY.**  
The Rev. Fr. David Philip Dupuis, Pastor  
Every Sunday—  
8:00 a.m.—Mass.  
10:00 a.m.—Mass.  
Every Saturday—  
12:00 noon-1:00 p.m.—Confessions.  
4:30 p.m.—Mass.

## Christian Scientist—

**FIRST CHURCH OF CHRIST SCIENTIST**  
1883 Washtenaw Ave., Ann Arbor  
Every Sunday—  
10:30 a.m.—Sunday school, morning service.

## Church of Christ—

**CHURCH OF CHRIST**  
13661 Old US-12, East  
Minister, R.D. Parnell  
Every Sunday—  
9:30 a.m.—Bible classes, all ages.  
10:30 a.m.—Worship service. Nursery available.  
6:00 p.m.—Worship service. Nursery available.  
Every Wednesday—  
7:00 p.m.—Bible classes, all ages.  
First and Third Tuesday of every month—  
7:00 p.m.—Ladies class.

## Episcopal—

**ST. BARNABAS**  
2060 Old US-12  
(Directly across from the Fairgrounds)  
The Rev. Fr. Jerrold P. Beaumont, O.S.P.  
The Rev. Beverly M. Pruitt, Deacon  
Every Sunday—  
9:00 a.m.—Christian Education, Nursery.  
10:00 a.m.—Worship and Holy Communion.  
10:30 a.m.—Nursery.  
11:00 a.m.—Family coffee hour.

## Free Methodist—

**CHELSEA FREE METHODIST**  
7665 Warkner Rd.  
Merle Bradley, Pastor  
C. Harry Bonney, Associate Pastor  
Every Sunday—  
7:00 p.m.—Midweek nursery, CLC, junior and senior teens, adults, choir and One Another Groups.  
Thursday, March 18—  
6:30 p.m.—9:30 p.m.—"How Can I Help?" training.  
Saturday, March 20—  
9:00 a.m.—Sex respect class.  
Sunday, March 21—  
9:30 a.m.—Early Celebration. "Your Church Family."  
9:45 a.m.—Coffee Fellowship.  
11:00 a.m.—Sunday School.  
11:00 a.m.—Morning Celebration. "Your Church Family." An infant baptism/dedication.  
6:00 p.m.—Evening Vespers and Youth Service.  
7:15 p.m.—Junior high SEDU.

## Lutheran—

**FAITH EVANGELICAL**  
9675 North Territorial Rd.  
The Rev. Mark Forinsky, Pastor  
Wednesday, March 17—  
7:30 p.m.—Lent IV worship. Pastor Natis preaches on the Splash of Water.  
8:25 p.m.—Choir.  
Sunday, March 21—  
9:00 a.m.—Sunday school.  
10:00 a.m.—Worship with Lord's Supper.  
11:00 a.m.—Coffee hour.  
Monday, March 22—  
8:30 p.m.—Girl Pioneers.  
7:00 p.m.—Parents discuss issues.  
Tuesday, March 23—  
6:00 p.m.—8:00 p.m.—Confirmation.  
Wednesday, March 24—  
7:30 p.m.—Lent V worship. Pastor Strack preaches on the Crowning of the Rooster.  
8:25 p.m.—Choir.

**ST. JACOB EVANGELICAL LUTHERAN**  
12601 Rietmiller Rd., Grass Lake  
The Rev. Paul C. Stratman, Pastor  
Every Sunday—  
9:00 a.m.—Sunday school, Family Bible Study.  
10:15 a.m.—Worship service.

## OUR SAVIOR LUTHERAN

1515 S. Main, Chelsea  
The Rev. Franklin H. Giebel, Pastor  
Wednesday, March 17—  
7:00 p.m.—Worship.  
Saturday, March 20—  
6:00 p.m.—Sauerkraut supper.  
Sunday, March 21—  
9:00 a.m.—SS/Bible classes.  
10:30 a.m.—Worship/Communion.  
6:30 p.m.—Confirmation.  
Monday, March 22—  
Newsletter deadline.

## ST. THOMAS LUTHERAN

10001 W. Ellsworth Rd.  
(9 miles south and 3 miles west of Dexter)  
The Rev. John Riske, Pastor  
Sunday, March 14—  
9:30 a.m.—Sunday school and Bible class.  
10:45 a.m.—Worship with Holy Communion.

## TRINITY LUTHERAN

5758 M-36, three miles east of Gregory  
Robert Carlton, Vacancy Pastor.  
Every Sunday—  
9:00 a.m.—Sunday School and Bible Class.  
10:15 a.m.—Worship.  
Communion first and third Sunday.

## ZION LUTHERAN

E.L.C.A.  
Corner of Fletcher and Waters Rds.  
The Rev. Mark Weirauch, Pastor  
Wednesday, March 17—  
6:15 p.m.—Lenten meal.  
7:30 p.m.—Lenten service and senior choir.  
Thursday, March 18—  
1:30 p.m.—3:00 p.m.—Search Bible study.  
7:30 p.m.—9:00 p.m.—Search Bible study.  
Friday, March 19—  
7:30 p.m.—Catechism overnight.  
Saturday, March 20—  
9:00-11:00 a.m.—Seventh grade Catechism.  
10:00 a.m.-12:00 p.m.—Eighth grade Catechism.  
7:30 p.m.—Rural Churches Euchre.

## Methodist—

**SALEM GROVE UNITED METHODIST**  
3200 Notken Rd.  
The Rev. Jim Paige  
Every Sunday—  
9:30 a.m.—Church school.  
10:30 a.m.—Morning worship.

## FIRST UNITED METHODIST

Parks and Territorial Rds.  
Pastor Wayne Weller  
Every Sunday—  
9:30 a.m.—Worship service.  
10:00 a.m.—Sunday school.

## WATERLOO VILLAGE UNITED METHODIST

818 Washington St.  
Pastor Wayne Weller  
Every Sunday—  
10:00 a.m.—Sunday school.  
11:15 a.m.—Worship service.

## FIRST UNITED METHODIST

128 Park St.  
The Rev. Richard L. Dake, Pastor  
Wednesday, March 17—  
3:00 p.m.—Glory Choir rehearsal.  
6:30 p.m.—Prayer group, in Assembly Room.  
7:15 p.m.—Study group, in Assembly Room and Chapel Bells rehearsal.  
8:00 p.m.—Chancel Choir rehearsal.  
Sunday, March 21—  
8:15 a.m.—Crib nursery opens.  
8:30 a.m.—Worship service with supervised care for preschoolers.  
8:45 a.m.—Youth choir rehearsal.  
9:30 a.m.—Fellowship time.  
9:45 a.m.—Sunday school classes for all ages.  
10:45 a.m.—Sunday school classes conclude.  
11:00 a.m.—Worship service with supervised care for preschoolers.  
11:30 a.m.—Creative and time for kindergartners and first graders.  
12:00 p.m.—Fellowship—Chancel Bells rehearsal, in Social Center.  
5:00 p.m.—Seventh and eighth grades United Methodist Youth Fellowship meets.  
6:00 p.m.—Senior High United Methodist Youth Fellowship meets.  
Monday, March 22—  
7:00 p.m.—Carrillon Bells rehearsal.  
Tuesday, March 23—  
3:00 p.m.—Praise Choir rehearsal.

## CHELSEA RETIREMENT COMMUNITY CHAPEL

805 W. Middle St.  
The Rev. Dr. J. Gordon Schleicher  
Every Sunday—  
9:30 a.m.—Worship service.

## NORTH LAKE UNITED METHODIST CHURCH

14111 North Territorial Road  
The Rev. Wayne Hawley, Pastor  
Every Sunday—  
9:30 a.m.—Church school.  
10:30 a.m.—Worship service.  
11:30 a.m.—Fellowship time.  
6:00 p.m.—Youth Group.

## SHARON UNITED METHODIST

Corner Pleasant Lake Rd. and M-52  
The Rev. Peggy Paige, Pastor  
Every Sunday—  
10:00 a.m.—Sunday school.  
11:00 a.m.—Worship service.

## Mormon—

**CHURCH OF JESUS CHRIST OF LATTER-DAY SAINTS**  
1330 Freer Rd.  
Sam Skidmore, branch president  
517-456-7872 or leave a message at 475-1778  
Every Sunday—  
9:30-10:20 a.m.—Adult and Youth Sunday.  
9:30-11:15 a.m.—Primary School.  
10:25-11:15 a.m.—Priesthood and Relief Society.  
11:20-12:30 p.m.—Sacrament meeting.

## Non-Denominational—

**CHELSEA HOSPITAL MINISTRY**  
Every Sunday—  
10:00 a.m.—Morning service, Chelsea Community Hospital Chapel.

## COVENANT

50 N. Freer Rd.  
The Rev. Siegfried S. Johnson, Pastor  
Every Sunday—  
9:00 a.m.—Church school.  
10:30 a.m.—Worship.  
11:30 a.m.—Choir.

## CHELSEA FULL GOSPEL

776 S. Main St. (Flea building.)  
John & Sarah Grosser, Pastors  
John & Sarah 776

## Every Sunday—

10:15 a.m.—Prayer and healing team.  
11:00 a.m.—Praise and worship.  
6:00 p.m.—Praise and worship.  
Every Wednesday, Family Night—  
7:00 p.m.—Church school classes for all ages. (Classes meet in lower level of First Assembly, 14900 Old US-12.)

## IMMANUEL BIBLE

145 E. Summit St.  
Ron Clark, Pastor  
Every Sunday—  
9:45 a.m.—Sunday school, nursery provided.  
11:00 a.m.—Morning worship, nursery provided.  
6:00 p.m.—Evening worship.  
Every Wednesday—  
7:00 p.m.—Family hour, prayer meeting and Bible study.

## MT. HOPE BIBLE

12284 Triet Rd., Grass Lake  
The Rev. Joseph A. O'Neill, Pastor.  
Every Sunday—  
10:00 a.m.—Sunday school.  
11:00 a.m.—Morning worship.  
6:00 p.m.—Evening service.  
Every Wednesday—  
7:00 p.m.—Bible study.

## ST. VLADIMIR ORTHODOX CHURCH

The Rev. Fr. Paul Karas, Pastor  
9900 Jackson Rd.  
(between Steinbach and Dancer Rds.)  
Sunday Services—  
9:30 a.m.—Hour.  
9:00 a.m.—Holy Confession.  
10:00 a.m.—Divine Liturgy.

## NEW LIFE CHRISTIAN CENTER

50 Freer Rd. (Covenant church)  
Pastors Erik & Mary Hansen  
Every Sunday—  
12:30 p.m.—Praise, worship, Children's Church.  
6:00 p.m.—In home meetings.  
1st Monday of the month—  
7:00 p.m.—Women of Faith meets in homes.  
Every Wednesday—  
7:00 p.m.—Praise and prayer.

## Presbyterian—

**FIRST UNITED PRESBYTERIAN**  
20175 Williamsville Rd., Unadilla  
The Rev. Mary Grotz  
Every Sunday—  
9:30 a.m.—Sunday school.  
11:00 a.m.—Worship service.

## United Church of Christ—

**BETHEL EVANGELICAL AND REFORMED**  
Freedom Township  
The Rev. Roman A. Reineck, Pastor  
Every Sunday—  
10:00 a.m.—Worship service.

## CONGREGATIONAL

121 East Middle Street  
The Rev. J. Keith Roberson, Interim Minister  
Office hours: Monday-Friday, 9 a.m.-12 p.m.  
Every Sunday—  
10:00 a.m.—Worship.  
10:00 a.m.—Sunday school, K-7. Nursery provided.  
Every Thursday—  
7:00 p.m.—Choir practice.

## ST. JOHN'S

Rogers Corners, Waters and Fletcher Rds.  
The Rev. Nancy Doty, Pastor  
Every Sunday—  
9:00 a.m.—Worship service, Sunday school.

## ST. JOHN'S EVANGELICAL AND REFORMED

Francisco  
The Rev. Gordon Hills  
Every Sunday—  
10:30 a.m.—Sunday school and worship service.  
First Sunday of every month—  
Communion.

## ST. PAUL

The Rev. Erwin R. Koch, Pastor  
Wednesday, March 17—  
8:30 p.m.—Children's choir.  
7:15 p.m.—Lenten study class.  
7:30 p.m.—Chancel Choir.  
Sunday, March 21—  
9:00 a.m.—Adult Lenten class. Confirmation for 7th and 8th grades.  
10:30 a.m.—Worship for all ages. Nursery through 5th grade church school.

## New Books at

## McKune Library

Stories about public trials and private conflicts are among the additions to the fiction collection at McKune.

"Degree of Guilt" by Richard North Patterson. Christopher Paget, a trial lawyer with a famous past, defends a former companion against a murder charge, in spite of a secret in her past that provides her with a powerful motive for murder.

"Mitigating Circumstances" by Nancy Taylor Rosenberg. Set in the crowded courts, high-speed thoroughways, and glamorous Southern California suburbs, this thriller tells the story of an attorney's terrible ethical dilemma. Because the author is a former police investigator, her story offers intimate knowledge of how crime and punishment really work—on both sides of the law.

"State v. Justice" by Gallatin Warfield. With all the riveting suspense of Reasonable Doubt and Presumed Innocent, this book tells the story of two opposing, hardened lawyers who use a controversial murder trial to exact revenge on each other.

"Wilkes On Trial" by Charles M. Sevilla. In this story the unsinkable attorney fights for his life amid a bevy of prosecutors, cops, court clerks and judges who would just as soon see him hanging by his neck in the halls of justice.

Please Notify Us of Any Change in Address

## GUITAR LESSONS

Fast Results!

20 years experience, all styles

GUITAR REPAIR

Call 475-2964

# FIA/CSS Benefit Set March 20

The Rev. Erwin R. Koch, pastor of St. Paul United Church of Christ, Chelsea, will be the main speaker on Saturday, March 20, at the first Benefit Banquet for the newly combined Faith in Action/Chelsea Social Services agency.

Also at the dinner will be the presentation of the Humanitarian of the Year Award, given annually to a local citizen by Faith in Action/Chelsea Social Services.

Lorraine Perford of Dexter is chair of the event planned for Saturday, March 20 at Chelsea Community Hospital's Main Dining Room.

For more information call Nadine Shaneyfelt at 475-3305.

Faith in Action and Chelsea Social Services formally combined their agencies in the autumn of 1992 in order to co-ordinate food, clothing, housing, transportation and many other services to the needy in a more efficient, economical, and effective way. William J. Rademacher is chair

of the new organization and Nancy Grau is vice-chair. In 1992 the agency served a total of 8,076 persons.

Chelsea Senior Citizens use the building daily, as do other community organizations.

# OAK GROVE CEMETERY NOTICE

All grave blankets, wreaths, and winter decorations must be removed by April 1st. After this date they will be discarded by Cemetery employees.

By Oak Grove Cemetery Management

# Builders Home & Improvement Show



April 2-3-4, 1993

Washtenaw Farm Council Grounds

5505 Ann Arbor-Saline Rd. • Saline • Admission \$3

## Show Hours

Friday, April 2 3pm - 9pm  
Saturday, April 3 10am - 9pm  
Sunday, April 4 10am - 5pm

Free Parking!

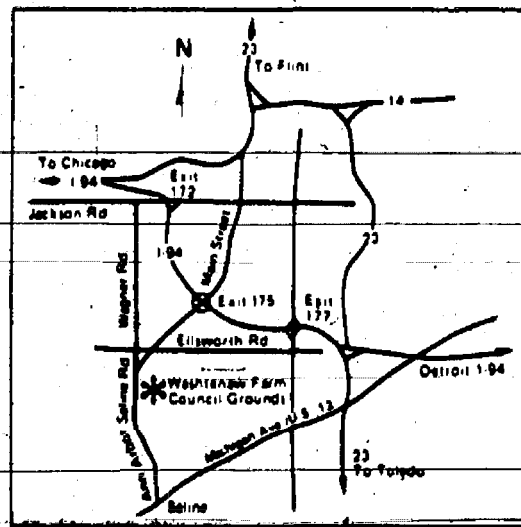

PRESENTED BY THE HOME BUILDERS ASSOCIATION OF WASHTENAW COUNTY • (313) 996-0100

# THE FIRST NATIONAL REFERENDUM - GOVERNMENT REFORM

Sponsored By United We Stand America

SUNDAY, MARCH 21

NBC TV & RADIO 8:00pm EST (7:00pm CST/8:00pm PST)

Your response allows the people of America to speak to Congress and the White House on these vital issues.

Complete your ballot, cut along dotted line (do not tear page) and mail it to:

United We Stand America National Referendum  
P.O. Box 9000  
London, KY 40742-9000

## United We Stand America

## NATIONAL REFERENDUM - GOVERNMENT REFORM

(Please darken box completely)

- Do you believe that for every dollar of tax increase there should be \$2.00 in spending cuts with the savings earmarked for deficit and debt reduction? YES NO
- Should the President present an overall plan including spending cuts, spending increases, and tax increases and present the net result of the overall plan, so that the people can know the net result before paying more taxes? YES NO
- Should the President issue a quarterly, audited financial report to the people so we can know whether or not the results of the debt reduction plan are being achieved as scheduled? YES NO
- Do you want a Constitutional Balanced Budget Amendment, with emergency funding limited exclusively to National Defense? YES NO
- Should the President have the Line Item Veto to eliminate waste? YES NO
- If our government wants the American people to pay more taxes, should it provide leadership by example - all sacrifice begins at the top - by cutting Congress' and the President's salaries by ten percent and reducing their retirement plans to bring them in line with those of the American people? YES NO
- Should Congress agree to term limits that would automatically take effect if the specific debt reduction time table is not achieved? YES NO
- Should Congress and officials in the White House set the example for sacrifice by eliminating all perks and special privileges currently paid by taxpayers? YES NO
- Do you feel past international trade agreements have caused loss of jobs in this country? YES NO
- Should we eliminate foreign lobbyists completely - no loopholes - and make it a criminal offense? YES NO
- Should we dramatically reduce the role of domestic lobbyists to provide only information - not money directly or indirectly? YES NO
- Should we eliminate political action committees and soft money contributions to campaigns? YES NO
- Should laws be passed to eliminate all possibilities of special interests giving huge sums of money to candidates? YES NO
- Do you believe that Congress should not exclude itself from legislation it passes for us, and should correct this discrepancy immediately? YES NO
- Should major new programs such as health care reform be first presented to the American people in detail, and then tested in pilot programs to prove their cost effectiveness before they are implemented nationwide? YES NO
- Should the electoral college be replaced with a popular vote for the Presidential election? YES NO
- Was this TV forum worthwhile? Do you wish to continue participating as a voting member of United We Stand America? YES NO

PRINT IN UPPERCASE ONLY

FIRST NAME LAST NAME

STREET/RURAL ROUTE APT.

CITY STATE ZIP

A/C PHONE

US CONGRESSIONAL DIST. (if known)

## NEW LIFE CHRISTIAN CENTER OF CHELSEA

will be having special meeting with

Prophetic Apostle Andrea Williams

Ebenezer Church and World Ministries, Indianapolis, Indiana

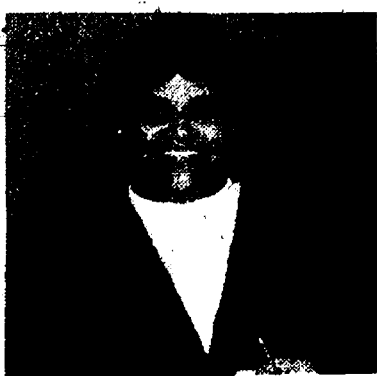

APOSTLE ANDREA WILLIAMS is Senior Pastor and Founder of Ebenezer Church and World Ministries, located in Indianapolis, Indiana. She is an ordained Prophetic Apostle through Christian International Network of Churches, under the oversight of Bishop Bill Hamon.

PASTOR WILLIAMS' covering pastors are Pastors Robert and LaVerne Joyce, co-pastors of New Jerusalem Deliverance Center in Pontiac, Michigan.

PASTOR WILLIAMS has been uniquely summoned by God to the inner-city battlefield. Her vision is to raise up inner-city ministries that will deal death blows to the Kingdom of darkness and take back cities for God.

PASTOR WILLIAMS travels throughout the United States activating, delivering and establishing the men and women of God with a powerful and quick Word of God.

New Life Christian Center meets in the Covenant Church at the Corner of Old US-12 and Freer Rd.

These meetings will be held on Friday, March 19th at 7 p.m.

This meeting will be open to all. Also Saturday, March 20th at 9 a.m. with a continental breakfast. Services following at 10 a.m. The Saturday meeting is primarily focused for women.

For more information you may call 475-8797 or 475-1147.



**Cottage Inn**  
 Since 1948 **O'Pizza®**  
 Like pizza was meant to be™

**"Best overall pizza in Ann Arbor"**  
 -- 1992 Ann Arbor News Reader's Poll

**\$5.95** (+ TAX)

One Large Round or Deep Dish pizza with one  
 topping for only \$5.95!

Additional toppings are only \$1.45!

**Cottage Inn**  
 Since 1948 **O'Pizza®**  
 Like pizza was meant to be™

Offer valid only at Chelsea Location. Not valid with other offers or  
 coupons. Limit 1 per coupon, two coupons per customer. Offer  
 expires 3-27-93.

**CHELSEA**

1100 S. Main St.

**475-8833**

*Please join us for...*

Saturday  
 March 20th  
 5:30-8:00  
 P.M.

NIGHT OF THE

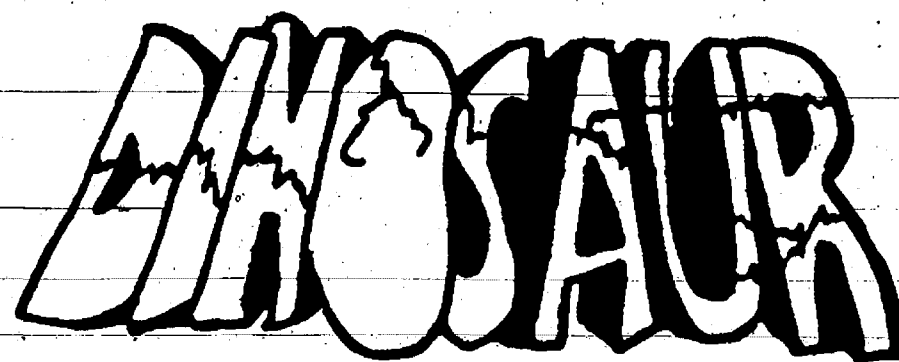

At  
 North  
 Elementary  
 School

The 1993 North Elementary School Fun Fair

**GAMES! PRIZES! FOOD! FUN!**

Eat at  
**FRAN'S KITCHEN**

Featuring **Cottage Inn** ,Pop, Chips, Snacks, and Ice Cream Cones  
 Since 1948 **O'Pizza®**  
 Like pizza was meant to be™





**EVEN THOUGH IT'S JUST ST. PATRICK'S DAY**, planning has begun for the annual extravaganza, the Chelsea Community Fair Queen Program, in which some girl with the luck of the Irish will be crowned the 1993 fair queen. The program will be held Aug. 27, with pre-judging on Aug. 23. Any high school girl in the Chelsea and Dexter school districts is eligible to enter. Any business or organization interested in sponsoring a contestant is asked to call Sally Heil at 475-3149. Deadline for entry is June 11. From left are Janice Heidman, Heil's assistant, 1992 queen Betsy Soroosh, Lydia Soroosh, Betsy's mom, and Heil.

## Two Programs Set At Eddy Center Saturday, Sunday

Two programs are planned this week-end at the Eddy Geology Center in the Waterloo Recreation Area.

On Saturday, March 20 at 2 p.m., "Glacial Geology of Southeastern Michigan" will be the topic of a program by Larry Bean, geologist with the Department of Natural Resources Waste Management Division. He will describe why the land in this corner of the state is so different from area to area.

On Sunday, March 21 the film "Volcano!" will be shown at 10:30 a.m. and 2 p.m. Maurice and Katia Krafft take their cameras to witness the fiery blast during the birth of a volcano.

The programs are free and open to the public. However, a state park motor vehicle permit is required to enter the park.

## Substance Abuse Lecture Set March 18 At Chelsea Hospital

Chelsea Community Hospital is sponsoring a free community substance abuse lecture "Relationships and Bonding in Recovery" in the Hospital's Main Dining Room on Thursday, March 18 at 7:15 p.m.

The lecturer is Fred Prezioso, therapist at Chelsea Arbor Treatment Center and Alcohol and Drug Consultant at the University of Michigan Medical Center in Ann Arbor.

The lecture will describe how relationships are distorted as a person develops an increasing dependency on alcohol or drugs, and how healthier relationships can be achieved in recovery.

For more information call the Chelsea Arbor Treatment Center, 475-4100.



**JAMES HAVEMAN**, director of mental health, State of Michigan, and Gertrude Warkentin, nurse manager of psychiatry, Chelsea Community Hospital are shown viewing the new psychiatric addition at Chelsea Community Hospital on March 9.

## Director of Mental Health Tours Hospital Addition

"Chelsea Community Hospital has taken a significant step in the direction of treating the mentally ill," James Haveman, director of the Michigan Department of Mental Health said March 9 during a visit to the hospital, which has recently opened a \$600,000 addition to its Psychiatric and Rehabilitation Services.

Haveman, while touring the hospital addition, expressed appreciation and approval for Chelsea's commitment to mental health as evidenced by the addition.

At a luncheon with community mental health leaders and hospital staff members, Haveman said, "The collaboration between health care providers and community mental health boards is the key to providing care for the community as a whole. The trustees and staff of Chelsea Community Hospital are to be commended for this undertaking which will benefit patients now and in the years to come."

## Huron Camera

Monday thru Friday  
8 to 6  
Saturday, 8-3

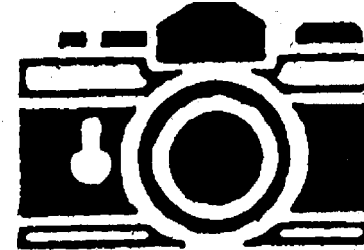

- 1-Hour Film Processing
- Cameras
- Camera Accessories
- Camcorders
- Darkroom Equipment
- Film & Film Processing
- Projectors
- Video Cameras
- Binoculars
- Telescopes
- Passport Photos
- Video Transfer (movies & slides)
- We Buy Used Equipment

## Huron Camera Service, Inc.

We Repair All Makes And Models  
Cameras And Projectors

8060 MAIN STREET  
DEXTER, MICHIGAN 48130  
(313)426-4634

Just 10 minutes from Ann Arbor,  
Pinckney or Chelsea



## Pennington LP GAS

"Count on us to keep the heat on!"



13400 M-52  
P.O. Box 490  
Stockbridge, MI 49235  
(517) 851-7577  
Toll Free 1-800-274-5599

## Simplicity

Sales, Service, Parts

Model LTM

- 12.5 h.p. Vanguard twin cylinder engine
- 38" axle-mounted mower
- Deluxe hydrostatic transmission

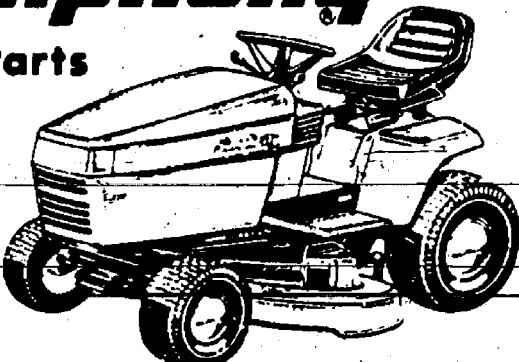

**Dexter Rental-Dexter**  
3629 Central St. 426-2216

Monday thru Saturday  
8 a.m. to 6 p.m.

## Adopt-A-Pet

Animal Aid has rescued pets for adoption. Most are shown Saturdays at the Big Acre store, in Brighton, from 10 a.m. to 2 p.m. A \$25 non-refundable partial medical reimbursement is required. Pets must be housed indoors and spayed or neutered.

### DOGS—

1. "Blaze"—Malamute mix, neutered male, 2-3 years, beige and white, gold eyes, housebroken, best with older kids, used to a cat.
2. "Bear"—Chow mix, 8-9 months, housebroken, best with older kids, used to other pets, vaccinated, medium size, black with grey markings.
3. "Sounder"—Irish Setter mix, neutered male, black, medium length coat, housebroken, best with older kids, vaccinated, 5 years.
4. "Toffee"—Yellow Lab./Collie/Samoyed mix, gold and white, male, medium coat, 6 months, almost housebroken, best with older kids, vaccinated.
5. "Groucho"—Lab./Shepherd mix, male, black and tan, vaccinated, housebroken, 7 months, good with other pets, best with older kids.
6. "P.J."—Border Collie/Blue Heeler/Husky mix puppy, 10 weeks, grey with tan.
7. "Lightfoot"—Yellow Lab./Shepherd mix, male, tan, 70 lbs., vaccinated; vet. checked, needs outdoor home because of limited bladder control, good with other pets, best with older kids, 12 years.
8. "Onyx"—Lab mix, black, female, 6 months, very sweet, abandoned.

### CATS—

1. "Hobs"—Black and brown tiger, female, short-haired, 5½ months, best with older kids, prefers men, used to a dog.
2. "Rita"—Black and white, long-haired, spayed female, declawed, 4 years, best with older kids.
3. "Mustang"—Grey, long-haired, neutered male, declawed, almost 3, used to a baby, good with cats.
4. "Kibbles"—White and brown tabby, male, 3 years, abandoned.
5. "Jewel"—Black with white feet, female, medium coat, adult, best with older kids, abandoned.
6. "Felix"—Black and smoke, male, 3 years, abandoned.

## HEALTH-O-RAMA



Free & Low Cost  
Health Screenings

SATURDAY, MARCH 27, 9a.m.-1p.m.

- Blood Panel Chemistry \$12
- Blood Pressure
- Body Fat Composition \$5
- Colo-Rectal Kit \$14
- Glaucoma Screening
- Health Screening Summary and Counseling
- Hearing
- Height/Weight
- Medication Counseling
- Nutrition Counseling
- Oral/Dental Screening
- Pap Smear \$10
- Podiatry Screening
- Prostate/Testicular Exam
- PSA (Prostate Specific Antigen) \$25
- Pulmonary Function Testing
- Skin Cancer
- Vision Testing

Chelsea Community Hospital  
775 South Main Street  
Chelsea, Michigan

For further  
information call  
313/475-3935.

Screenings are available to anyone 18 years or older. No advanced registration required. Health screenings do not take the place of an annual visit to your physician.

Sponsored by: Blue Cross/Blue Shield of Michigan; Blue-Care Network; United Health Organization; United Way; and WXYZ-TV Channel 7, Detroit.

## Ann Arbor Carpet's Warehouse



THE  
REMNANT ROOM

## WAREHOUSE CLEARANCE SALE!

40-60%  
Off!

Featuring a large variety of  
Remnants available for  
dorms, offices, apartments, etc.

- Also Featuring...
- All vinyl remnants 40-60% off
  - Professional Installation
  - Roll Balances
  - Full Rolls

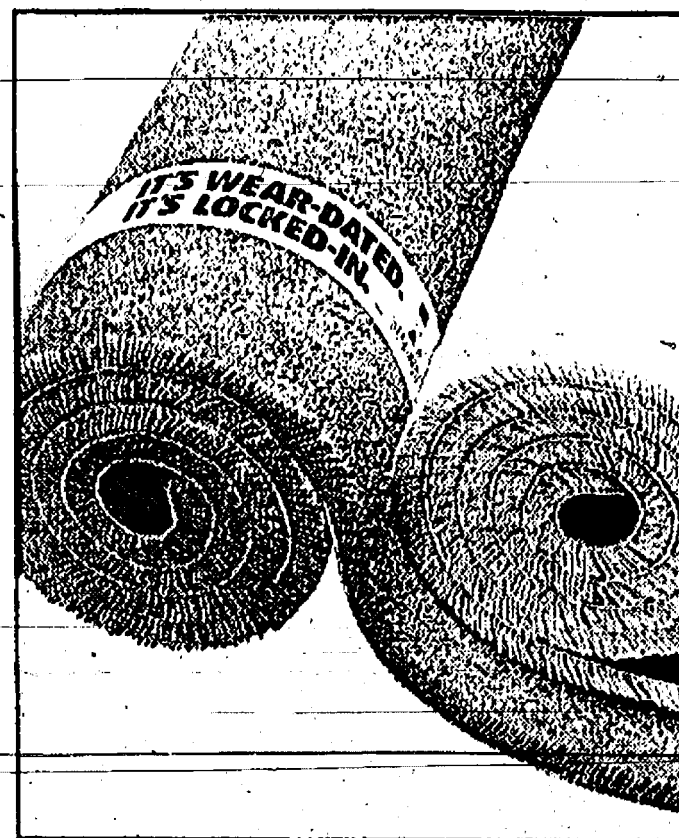

### WAREHOUSE LOCATION

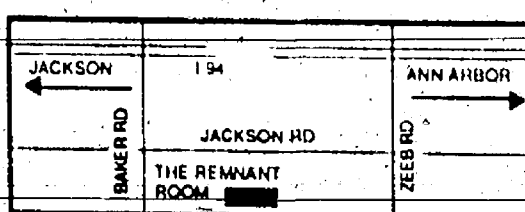

6885 Jackson Road • Ann Arbor  
Open: Tues.-Sat. 9:00 am - 5:00 pm. Closed Sunday & Monday.



668-7030



FLYIN' SOUTH?  
COME SEE US  
FIRST!



CALL  
475-5799



More Swimwear  
More Fashions

Chelsea  
Beach Club

TANNING SALON  
(Next to Polly's)



## PARISHO & COMPANY

Professional Corporation  
JAMES (JAY) W. PARISHO, C.P.A.  
CERTIFIED PUBLIC ACCOUNTANT

Two locations to serve you:  
1905 Pauline Boulevard, Suite 5  
Ann Arbor, Michigan 48103-5001  
313/995-5656  
107 1/2 South Main, P.O. Box 251  
Chelsea, Michigan 48118  
313/475-9640

WE SERVICE: Personal — Corporate — Partnership — Farms  
ACCOUNTING — TAX PREPARATION & CONSULTING — FINANCIAL PLANNING  
Appointments available Monday through Saturday

## Richard D. Kleinschmidt



**General Contractor**  
Roofing - Siding - Carpentry  
Seamless Aluminum Gutters

4785 Mast Rd.  
Dexter, MI 48130  
(313) 426-4613

## Sullivan Plumbing

Charles E.

Licensed Michigan Master Plumber

- Water Heaters
- Remodeling
- Service & Repair
- New Construction
- Water Softners
- Sewer Cleaning

**475-8114**

Free Estimates

Reasonable Rates



Over 20 Years of Satisfied Customers

**DON POPPENG**  
Used Car Sales  
PALMER MOTOR SALES

**475-1800**  
**475-3650**

See Don for Your Next New or Used, Car or Truck.  
You'll be happy you did!

## VCR ★ APPLIANCE ★

On site service...WE DRIVE THE SHOP TO YOU!!

**ACL**  
Aurora Custom Leasing Inc.

VCR & Appliance • Service & Reconditioned Sales

**313-498-2343**

MOBILE SERVICE & SALES UNIT  
Gregory, MI.

VCR - Service call \$15...Clean, lube, safety test & full operational check \$10...cleaning & most minor repairs - at your home or business, most under \$35 and in about an hour.

APPLIANCES - Service call \$35

RECONDITIONED Appliances & VCRs for sale.  
90 Day Warranty on all service and sales.

WANTED - Used VCRs and Appliances - Dead or Alive -

Evening and Saturday service - same low rates.

OFFICE HOURS - M-F 8am to 8pm Sat 10am to 4pm

Your Satisfaction  
is our  
Driving Force.

## DRAINS and SEWERS CLEANED ELECTRICALLY

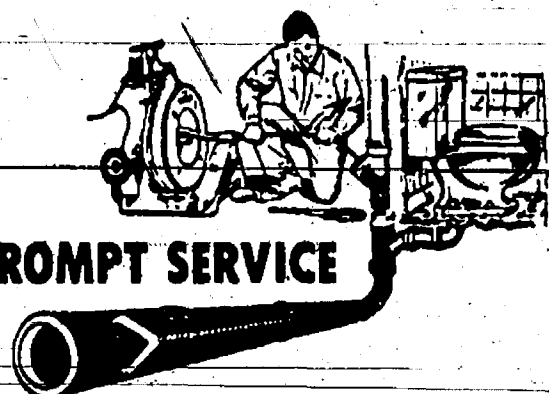

PROMPT SERVICE

FLOOR  
DRAINS  
MAIN  
LINES  
STORM  
SEWERS

SEPTIC TANKS - Cleaned, Installed, Repaired  
DRAINFIELD & OTHER EXCAVATING

• RESIDENTIAL • COMMERCIAL • INDUSTRIAL

**BOLLINGER SANITATION SERVICE**

PHONE (313) 475-2097

## CONSTRUCTION & MECHANICAL SERVICES, INC.

SERVICES WE OFFER:

- |              |              |
|--------------|--------------|
| MECHANICAL   | CONSTRUCTION |
| • PLUMBING   | • NEW HOMES  |
| • HEATING    | • ADDITIONS  |
| • COOLING    | • DECKS      |
| • ELECTRICAL | • PORCHES    |
| • CARPENTRY  | • MASONRY    |

FREE In-Home Estimates

**475-0420**

Licensed & Insured

## THEATRE R.e.v.i.e.w

By Maggie Hilliard  
Free-Lance Drama Critic

## RECAP, 1993

Although the Chelsea Area Players got off to a weak start with their opening number, "Try To Remember," it was soon apparent that they had planned an extra special celebration show, on March 13, in the form of "RECAP," in honor of the troupe's 20th anniversary.

You needn't have been familiar with every CAP show to have enjoyed this event which highlighted songs from their musicals and featured area talent, many of whom had returned to reprise original roles from the group's past productions.

Every actor and actress has reason to be proud of their performance, yet the most energy came in ensemble pieces such as "Oklahoma!," "Mame" and "Hello Dolly," which offered a surprise guest, DiAnn L'Roy, who founded the Chelsea Area Players in 1972.

Obvious crowd pleasing performances included: Mark Nelson and Kathleen Treado-Daniels (who performed "You're the Top" from "Anything Goes"), Ric Foytik and Meg Dewall ("Just You Wait" from "My Fair Lady"), Alan Day ("If I Were A Rich Man" from "Fiddler on the Roof"), Chris Alber-Abrams and Ben Williams ("Soon It's Gonna Rain" from "The Fantasticks") and Joe Diederich with Ruth Kenny and Sue Williams ("Easy Street" from "Annie"), with Roxy Kring and ensemble ("Singing in the Rain" from "Singing in the Rain") and with Susan Filipiak and ensemble, who also showcased some wonderful tap dancing ("42nd Street" from "42nd Street").

Comic relief was provided by Sue Williams, which is impossible to describe, other than to say that her disheveled appearance added to eccentrically funny dancing during "Easy Street" and the exhibition of a Betty Boop tattoo on the belly of Art Finger during the men's, "Nothing Like A Dame" from "South Pacific." Many performers shun working with kids and animals, but RECAP offered both. The appearance of Nimue, the dog, during the introduction of an Annie segment and the songs by CAP's youngest members were a delightful addition.

The children's "Whistle A Happy Tune," with Chris Alber-Abrams, CAPtured the audience's heart and by the expressions on their small faces, one could tell that at least half had already been bitten by the acting bug.



THESPIAN TOM MULL OF CHELSEA recently played the role of KGB agent Molokov in a rock musical, "Chess," at Northern Michigan University. The musical portrayed two longtime rivals in a battle for the World Championship of the International Chess Foundation. The scenes shifted from Italy to Bangkok for one of the most exciting and timely musicals in recent history. The musical was directed by Dr. James Panowski, director of theatre at NMU, and was produced, choreographed and staged by NMU students. Mull, a senior majoring in theatre, is the son of Betty Mull of Chelsea and Dennis Mull of Ypsilanti.

It will be interesting to see these future Thespians gain theatrical experience while growing up under the CAP spotlight.

Virtually unnoticed, area celebrity, Jeff Daniels and his children, watched this Saturday night performance from the last row of the auditorium.

I had heard that Daniels was in New York rehearsing a show which opens on Broadway in a few weeks and felt that might have explained his absence on the CAP stage. Daniels was a very visible actor with the Chelsea Area Players during the 70s.

At the end of "What I Did for Love," RECAP's last number which included the entire cast, and just as I was thinking it was a shame he couldn't have been a part of this anniversary production, a long-haired, bearded Daniels stepped from stage left.

"In case you don't know me, or don't recognize me," he said, "I'm Jeff Daniels."

After the applause had died down, Daniels presented a bouquet of roses to DiAnn L'Roy, who had flown from Texas to be a part of CAP's three-night commemoration.

In honor and with affection, Daniels publicly thanked Ms. L'Roy, "... for not only what she did for me, but for many other people."

It was a touching sentiment with which the audience showed their appreciation by a second standing ovation in tribute to CAP's founding member.

RECAP, which sported a cast of 80, with 21 members re-creating roles and reuniting after many had moved out of the area, was an enormous undertaking. I'm not sure the average theater-goer is aware of the time, emotional and physical energy, co-operation and commitment needed to pull off a successful show of this calibre. Credit is not only due the director, Jan Koenigter, vocal and musical directors, Dill-Murrell and Rich Alder and co-producers, Shelley Wheaton and Cynthia Gaken, but to the entire production crew, whose reward is knowing that they helped present a truly entertaining presentation. All involved were recognized during the standing ovation at the end of the show.

Happy Anniversary, Chelsea Area Players! May you have many, many more break-a-leg productions in the years to come. I'll see you at "Gypsy," which is scheduled for this summer.

## FIA/CSS Offers Matching Service For Donors, Needy

FIA/CSS offers many services to the Chelsea community. While they do not have warehouse space for large appliances or furniture, they are able to match up those who wish to donate with people who are in need.

This monthly column is dedicated exclusively to provide this "matching" service. FIA/CSS cannot take responsibility for the condition of any donated item.

NEEDED: vacuum cleaner, piano, baby bed, queen size waterbed, propane gas stove, toddler carseat.

AVAILABLE: swivel chair, double electric oven, Holly Hobby vanity, king size waterbed, sheets/comforter (king size), waterbed, twin mattress and box springs.

To donate or to request call FIA/CSS, 475-3305.



WINTER CAMP OUT at Cedar Lake on Feb. 26-27 was enjoyed by second year Webelos of Chelsea Cub Scout Pack 455. In front, from left are Jeff Kohner, Kermit Sharpe, Andy Houle, Owen Anderson and Ben Hicks. In back, from left, are Jerry Milliken, Frank Morrone, Danny Whitesall and Matt Hicks. Not pictured are leaders Jerry Milliken, Jim Hicks and Rod Anderson.

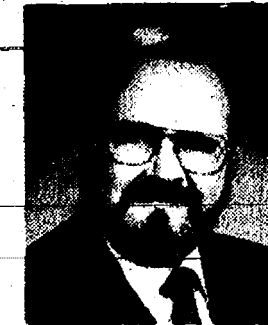

DAVE ROWE CPCU  
121 S. Main  
Chelsea, MI 48118  
Phone: 475-9184

## OUR GUARANTEED IRA

An IRA from FB Annuity Company guarantees you a lifetime retirement income. You save on taxes, too, because your interest earnings are tax-deferred. You might also qualify to tax-deduct all your IRA deposits. Call today. Making your future more predictable.

**FARM BUREAU INSURANCE**



**313/428-8836**

**R.D. Kleinschmidt, Inc.**

We Build Our Reputation Around Your Home



ROOFING • SIDING • GUTTERS

- Shingles & Flat Roofs
- Siding & Trim
- Seamless Aluminum Gutters
- Replacement Windows

19860 Sharon Valley Road • Manchester

## WE'LL BEND TO YOUR NEEDS

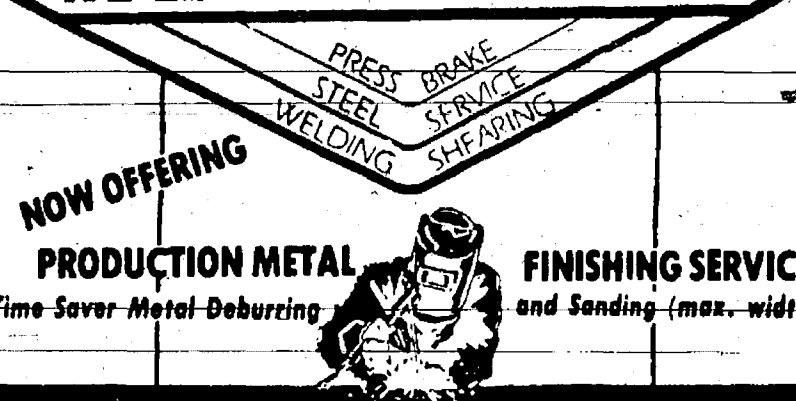

PRODUCTION METAL  
Time Saver Metal-Deburring

FINISHING SERVICE  
and Sanding (max. width 24")

**ALL SEASON COMFORT CO.**

121 Buchanan St.

**CUSTOM SHEET METAL FABRICATION**

Chelsea, MI • Amana • (313) 475-7617

## Higgins Hardwood FLOORS

1716 Fitchburg Road • Stockbridge

- Free Estimates
- Quality Service
- Competitive Prices
- Insured & Bonded
- Commercial & Residential
- References Available

SERVICES INCLUDE:  
• Installing  
• Sanding  
• Refinishing  
• Polishing &  
• Waxing

Baskets of Savings In our Easter Sale

continue until April 11

2 1/4" x 3/4" PRE-FINISHED  
HARDWOOD FLOORING **\$6.75** sq. ft.

Call us for more specials included in our Easter Sale.

Phone 1(517) 565-3031  
**CHRIS HIGGINS, Owner**

## THE LOG CABIN RESTAURANT



6714 Clear Lake Rd. (3 miles north of I-94 off Exit 153)

IN THE HEART OF THE WATERLOO RECREATION AREA  
Comfortable Atmosphere • Good Food • Friendly Service

**475-7169**

### ALL YOU CAN EAT SPECIALS:

Wed: Spaghetti or Lasagna ..... \$5.95  
Thur: BBQ Country Pork Ribs ..... \$6.95  
Fri: Fish Fry, PERCH on COB. .... \$5.95  
ALL INCLUDE OUR SOUP-N-SALAD BAR

### SATURDAY NIGHTS PRIME RIB DINNER

SERVED WITH YOUR CHOICE OF POTATO, ROLL,  
AND OUR SOUP-N-SALAD BAR

Only **\$9.95**

WINTER HOURS:

Sunday ..... 9 a.m.-7 p.m.  
Monday ..... 11 a.m.-2 p.m.  
Tuesday ..... 11 a.m.-2 p.m.  
Wednesday ..... 11 a.m.-8 p.m.  
Thursday ..... 11 a.m.-8 p.m.  
Friday ..... 11 a.m.-8 p.m.  
Saturday ..... 9 a.m.-8 p.m.

### HALF PRICE SPECIALS!!!

With This Ad (Expires 3/31/93)

Buy one dinner, get second of equal or less value for half price.

OR

Buy one pizza, get second of equal or less value for half price.

**PIZZAS**  
LARGE PIZZA CARRY-OUT  
Only \$12.95

**BEST  
HAMBURGERS  
AROUND!!**

WE ALSO:

- Have a Soup-n-Salad Bar with Home-Made Soups and Chili.
- Serve Beer and Wine.
- Have a large selection of Fresh Home-Made Pies.
- Offer Senior Citizens Discounts.
- Serve Breakfast anytime.
- Offer A Kids Menu

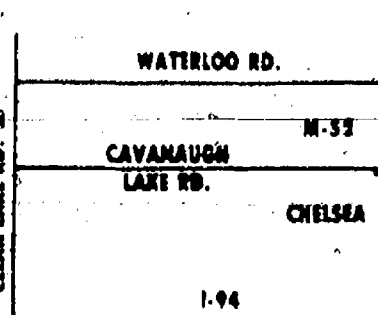

Parade Magazine estimates that 94% of the population of the U.S. eats pizza.



THE QUALITY NAPA PARTS WE INSTALL ARE BACKED BY THE NAPA NATIONAL WARRANTY PROGRAM.\*

So, whether you're driving across town or across the country, visit us first—and travel with confidence.

\*Ask us for details.

**Grimes  
Auto Repair**  
7910 Dexter-Ann Arbor Rd., Dexter  
Ph. 426-0417



PAGE  
DEADLINE:  
NOON,  
SATURDAY  
Phone  
475-1371

# PUT IT IN THE WANT ADS FOR RESULTS

Just  
Phone  
475-1371

## Automotive

'86 DODGE DAYTONA — Very good condition. \$2,500, best offer. Call 475-7436. -c45-3

## BODY SHOP

COMPLETE FULL TIME Estimates Available

## PALMER FORD

222 S. Main 475-1301  
17H

'88 FORD RANGER — Cab and a half, 4-wheel drive, excellent condition. 475-1149 days, 475-9757 evenings. -c44-2

## Recreation Equip.

Going out of Business!

## J&M Gun Shop

March 17th to 24th

Mon., Tues., Wed., Fri. & Sat. 9 to 4  
Thursday, 11 a.m. to 7 p.m.

14701 Harr Rd.  
(9 miles north of Chelsea—off Boyce Rd.)

(313) 475-7346

Ammo, slings, swivels, scope mounts, scopes, grips, powder, knives, muzzle-loading supplies, T.C. Renegade .50 cal. gun barrels.

All accessories at cost!

-c43

## For Sale

SELMER OBOE — Excellent condition, 3 years old. Appraised by Arbor Music Case, new reed and music stand for \$675 or best offer. Call 426-8637 after 6 p.m. -c49-7

THE VARIETY SHOP and the Craft Shop at the Chelsea Retirement Community will be open on Saturday, March 20, 9-11:30. We will have bargains on women's clothing, fabric yarn and quilts. -c43

FOR SALE — Stationary bike and bunk beds. Ph. 475-7716. -c43

QUEEN SIZE WATERBED — Almost new, semi-waveless mattress; bunkbed headboard, many extras; \$175 or best. Ph. (517) 851-4932. -c43

## AMES STORE

## FIXTURE LIQUIDATION

Make offers now

Display shelving, Garmet Racks, Showcases, Roll-in & Power Conveyor, Storage Shelving, Start-Wall-Sales, Card Racks, Office Equipment.

Hours: 10 a.m. - 8 p.m.

1040 S. Main St., Chelsea

For information call (313) 475-6941 or (616) 669-7045. -c43-2

HALE IRWIN'S GOLFER'S PASSPORT — Free Greens Fees at over 1,800 courses (over 100 in Michigan). Discounted Golf Packages or Room Rates at over 150 Resorts nationwide. Only \$59. To Order by Mail, Send Check or Money Order for \$59 to All Star Discount Sports, 4370 Wylie Rd., Dexter, MI 48130. By Phone Call (313) 426-1927. -c43-2

PIANO — Baldwin Spinet. Excellent condition, \$1,500. Call 475-3614. -c44-4

DROP-LEAF dining room table, 4 chairs, 2 extra leaves. Excellent condition, \$200. Call 428-7605. -c44-2

## Palmer

FORD — MERCURY

MICHIGAN'S OLDEST FORD DEALER

## MINI VAN SALE

1987 DODGE — Caravan, 1 owner, low miles, only. \$6,495

1988 PLYMOUTH — Voyager blue in color, loaded, only. \$7,995

1989 PLYMOUTH — Voyager, extra clean, \$6,495

1990 DODGE — Caravan, 1 owner, low miles, only. \$11,400

1987 FORD — Aerostar, 1 owner, sold new at Palmer's, only \$7,995

1989 FORD — Aerostar extended, red, low miles, only. \$9,900

1991 FORD — Aerostar, 1 owner, only. \$9,900

1992 FORD — Aerostar, dark green, 1 owner, only 22,000 miles. Priced at \$13,900

1989 FORD — Bronco II, 1 owner, lady owned, like new only \$9,995

USED DUALY — Crew cabs, diesel and gas, priced to sell

1985 FORD — F-250 Supercab, 4x4, 460, automatic, only \$8,495

1991 FORD — F-250 Supercab, 4x4, 351, automatic, 25,000 miles, full warranty. \$19,900

1991 CHEVY C-2500 — Extended cab automatic, low miles, 454

HOME OF CHELSEA AUTO CREDIT WE FINANCE MOSTLY ONE OWNER VEHICLES

JUST MINUTES AWAY I-94 AT M-52, CHELSEA

Palmer

Call collect 313-475-1800

## For Sale

## WEDDING STATIONERY

Business Cards Personalized Notepaper Playing Cards Napkins, Matches

The Chelsea Standard 300 N. Main Ph. 475-1371

## Auction

38H

## ANTIQUE & COLLECTIBLE ESTATE AUCTION

SAT. & SUN. MARCH 20-21

12 noon both days

Dexter K. of C. Hall 8265 Dexter-Chelsea Rd. Dexter

Stella music boxes; coin operated machines; huge group of Victorian furniture; antique dolls; folk art; primitives; cut glass; hanging shades; Coca-Cola; and so much more.

CONRAD & TALBOT AUCTION SERVICE (313) 454-0310

-c43

## Antiques

UPHOLSTERED CHAIR — 100 years old. Call 475-2732. -c43

BRASS BED — Double size, \$500. Call 428-8452 after 5 p.m. -c44-2

ANN ARBOR ANTIQUES MARKET — The Brusher Show, Sunday, April 18, 5055 Ann Arbor-Saline Rd. Exit 175 off I-94. Over 350 dealers in quality antiques and select collectibles. Admission \$4.00. Third Sunday, 25th season. The original!!! -c45

BUYING ANTIQUES & collectibles and old stuff from 1960 back. Will buy one item or whole estate. Call Mom & L. Antiques, 475-9292 or (517) 764-4768. -c48-8

## GOLDEN AGE ANTIQUE MALL

Two floors of Quality Antiques and Collectibles

10 mins. west of Chelsea on Old Michigan Ave. or Exit 150 off I-94

219 E. Michigan Grass Lake, Mich. (517) 522-4600

Open Thurs., Fri., Sat., 10 a.m. - 5 p.m. Sun., 12 noon - 5 p.m.

Dealer inquiries welcome

ANTIQUES WANTED — Books, pottery, crocks, glass, postcards, sports items, children's dishes and furniture, baskets, buttons, old clothing before 1940, political items, quilts, Christmas ornaments. Anything old! Call Jean Lewis, 475-1172. -c1-34

## Clearing the Galleries UPTOWN ANTIQUES AND LITTLEWARES

March Madness

40% off almost everything

114 North Main, Chelsea

Phone 475-6940

-c45-3

## Frank Grohs

CHEVROLET-Geo

THE DISCOUNT OUTLET

426-4677

## We Buy Used Cars & Trucks

Bring your title and a smile!

1989 CAVALIER WAGON

Auto air Low miles \$6,395

1990 PICK-UP, 1/2-ton

V-8, air, topper \$8,995

1988 CHEVY Pick-Up

1-ton Ext Silverado \$9,445

1990 CAVALIER

4-dr. Auto, air, Dark gray \$5,945

1990 GRAND AM LE

4-dr., loaded, White, Mint \$7,945

7128-7140

Dexter-Ann Arbor Rd.

in Historic Dexter

Ph. 426-4677

## Real Estate

NEW LISTING — Bridgetown Condo. Like new 3-bedroom, 2.5-bath home with over 1,700 sq. ft. Neutral decor and all appliances included. Wood deck overlooks common area with gazebo, flowers, trees. Low, low association fee. Minutes to freeway, hospital, schools, shopping. \$124,900. Gail Sinelli, 761-4564. The Michigan Group, Realtors. -c43

## BY OWNER

2,000 sq. ft., 2 1/2-bath, walk-out, 2-car garage. 90% efficient furnace, fireplace, air conditioned. Wood windows, hardwood floors. 4 1/2 acres, wooded lot. Future building site. \$162,500. Call 475-9524. -c43H

## Chelsea By Owner

1,100+ sq. ft. sharp 3-bedroom, 1 1/2-bath with full basement. Fruit trees, blue spruce and 2-car garage. Remodeled kitchen. \$106,000.

Call 475-0732

Please leave message. -c43

## MUST SELL

CONDO — 2-bedroom, 2 1/2-bath, finished basement, GE appliances, air conditioning, 3 years old, 1-car garage, deck, Andersen windows, Chelsea schools. Call 475-9524. -c43H

## FOR SALE BY OWNER

IMMEDIATE POSSESSION — 3-bedroom brick ranch in Chelsea Village. Large lot, central air, full basement, large 2-car attached garage. Great value, \$132,000. Please call for additional information. 475-3498 or 475-8965. -c43-2

DUPLEX FOR SALE — North Lake area, Chelsea schools. 2 acre country-setting. Full walk-out basement, each side. Always rented. Call (313) 797-5791. -c44-5

BY OWNER — Real estate for sale. 2-acre building site, Chelsea schools, private road, hillside country setting, parked and ready for your home. Asking \$24,900. Call (313) 475-8669. -c30H

## THE MICHIGAN GROUP REALTORS

"THE SIGN THAT SELLS"

7600 Grand River • Brighton, Michigan 48116

"I have recently joined one of Michigan's leading Realtors, 'The Michigan Group, Inc.' As a life-long resident of Michigan, with roots deeply seated in Chelsea, I would welcome the opportunity to serve your real estate needs in a timely and professional manner. Our office can handle the myriad of tasks necessary to successfully consummate any real estate transaction you may require. WE CAN:

- Locate the home to suit your requirements.
- Market you present home effectively.
- Pre-qualify prospective home buyers.
- Provide free market analysis of your present home.
- Provide home warranty insurance for both buyer and seller.
- Provide custom home builder services within our offices.
- Locate the home to suit your requirements.
- Market you present home effectively.
- Pre-qualify prospective home buyers.
- Provide free market analysis of your present home.
- Provide home warranty insurance for both buyer and seller.
- Provide custom home builder services within our offices.

SAINTURE CONSIGNMENT UPDATE LIST FOR AUCTION AT FELDKAMP TIRE, MARCH 20 - 10:00 AM.

(Located 3 miles west of Saline on US-12)

21 TRACTORS - 3 COMBINES - 4 TRUCKS - 2 CARS

TRACTORS: 300 hp 4585 int. 20.8 tires, duals, good rubber, air, new hyd. pump, runs good; 1088 int., real nice, tractor w/duals; white 2105 Cab, runs good, good rubber, duals; Massey Ferguson 255-D, very nice, duals; WD 45 Allis Chalmers, runs good; Massey 40 3-pl. hitch, hyd., PS, WF, runs good; Massey Ferguson 30 gas PTO, runs good. 1972 John Deere 4320 tractor, 20 8x34, 20117, 4,500 hrs., 1998 JD 4020 tractor, 18 4x34, 18377, 4,168 hrs., 1992 JD 4010 tractor, 2800Z, 2,280 hrs., Ford 8N 1952, runs good, int. A, w/duals, int. Super A w/duals, 1968 Woods belly mower, int. 140 w/cultivator, int. 8260, nice tractor, int. 805D, 3 pl. hitch, turbo, real nice tractor; Farmall A, hydraulics, 3-pl. hitch, CARS & TRUCKS: 1958 Cadillac Limousine, black, A1 mechanically, plus parts; 77 Lincoln Continental, Florida car, very nice; 69 Ford stake truck, 16' Omaha rack w/hoist, nice truck; 68 Chevy stake truck, 14', every farmer needs one; 73 Ford stake truck, 15' bed, V-8, V61, 2-speed w/hoist. COMBINES: Gleason 4300 corn head; 3385 Gleason 12' grain head float bar; New Idea Uni-system; power unit 704 G V-6; 717 Combine 7135 Grain Table 844 W corn head. TRUCKS & TRAILERS: 1974 Kenworth, cab over, 370 Detroit, runs great, less than 2,000 miles on major overhaul, live tandem 13-speed, good brakes, sliding 5th wheel 14-ft. in-axle trailer, 42" Fruehauf, flatbed utility trailer. EQUIPMENT: int. 350, 12-ft. wheel disc, int. 10-ft. wheel disc, good blades, 32-ft. grain elevator, int. 449, 4-row narrow corn planter, 10-ft. Brillion cultipacker, int. 5-18' plow, int. 5-ft. bush hog, int. one-tooth sub-soiler, corn drag line elevator, int. 4-row narrow cultivator, 60-ft. 8" grain auger, 14-ft. Dunham Lear cultimulcher, John Deere RG 4-wheel wide cultivator, 12-tooth Glencoe chisel plow, John Deere 2500 5-18' plow, New Idea one-row corn picker, nice, two 12x17 2 JD 3 pl. field cultivators, 2 13 JD held cultivator, 2500 White 11 wheel disc, 10' int. wheel disc, 2 JD grain drills, 494 JD corn planter, plus parts, 2-row JD corn planter, Kory 8-ton running gear, two 14' plows, 3-pl. 7 line tiller, 1 section spring tooth drag, 2 sec. spike tooth drag, Ben 4-row cultivator, Danish tires, rolling shields; 9' Brillion cultipacker, JD hay rake, JD 8 ft. field cultivator, 13 ft. w/Barnington, 3 bar harrow, 14' row loam cultivator, 3-pl. 8' sickle bar, 133 8 row narrow int. cultivator, 16' grain elevator, 4 hay wagons, one w/grain auger, 18' hay elevator, 2 row stack chopper, 5 Woods rotary mower, 6 Pottsburg rotary mower, New Holland grinder/mixer, New Holland 66 hay line baler, 55 T inter, Butler, 20' Krause held cultivator w/tillers, bush hog, 87 PTO disc plow, like new, JD drill model FB, 17x17 single disk, IHC model 52 4 row cultivator, JD 7000 planter, 4 row narrow dry monitor, JD 941 wheel corn harrow, 20 ft. Kilbros box gear auger, Kilbros 350 box gear auger, JD F-950 roller harrow 11986m 15A, Kilbros box gear, Oliver disk model 252, 14A, JD F-145 plow 4x16, Massey Ferguson 810 haybaler, 500-gallon sprayer, 8944 John Deere 8-row narrow corn planter. MISCELLANEOUS JD 112 riding lawn mower, 42" int. runs good, two 6' Ben augers, seed cleaner, 2 pickup caps, small & full size Mayers 6 snow plow, blades & mounts, 3 pl. hitch carry all Duralliner for Ranger pickup; 7 Mooreman's laring crates, 20 8 x34 duals, 18 4x34 duals, horse hay rack, new 4 Yeller nd-tu Carter, 13 John Deere planter, tires, plywood lumber, Fuel tank for pick-up w/ pump, 200 gal. fuel tank w/ pump, 8 int. front end weights, 5 horse pwr. gas air compressor, walking lawn mower, 2 24" x 20" m. drum tires, 1 roll of ten inch drain tile, 14 5 tires on two axels, tandem axle car hauler tractor, JD hand corn sheller, over 200 2x6 tongue and groove, 14 ft. prefinished, 25 sheets 5/8 plywood prefinished. CALL IN YOUR CONSIGNMENTS. WE WILL TAKE CONSIGNMENTS THROUGH MARCH 18. NO CONSIGNMENTS SALE DAY!

TERMS: Cash with proper I.D. Nothing to be agreed until settled for. Not responsible for accidents or theft. Not responsible for items after sale. Everything is sold as is. All guarantees are between sellers and buyers. We act as selling agents only and do not assume any guarantee or liability. This listing may change according to its availability. Any verbal announcement of sale takes precedence over any printed matter.

(AUCTIONEER'S NOTE FROM BOB SANTURE) We have a large collection of equipment in the area. More items are coming in every day. Come join us for lunch on sale. Facilities provided. Don't forget Feldkamp's huge sale on wagon & tractor tires going on day of sale.

SAINTURE AUCTION COMPANY

Off. (313) 429-1828 • Res. (313) 747-6389

## CLASSIFICATIONS

Automotive.....1	Child Care.....10
Motorcycles.....1a	Wanted.....11
Farm & Garden.....2	Wanted to Rent.....11a
Equipment, Livestock, Food.....3	For Rent.....12
Recreational Equip.....3	Kitchens, Apartments, Land.....13
Boats, Motors, Snowmobiles, Sports Equipment.....4	Misc. Notices.....13
For Sale (General).....4a	Personals.....14
Auction.....4b	Entertainment.....15
Garage Sales.....4c	Bus. Services.....16
Antiques.....4c	General Carpentry/Construction.....17
Real Estate.....5	Excavating/Landscaping.....17
Land, Homes, Cottages.....5	Regals.....17
Mobile Homes.....5a	Retiring/Instructions.....17
Animals & Pets.....6	Bus. Opportunity.....18
Lost & Found.....7	Thank You.....19
Help Wanted.....8a	Memoriam.....20
Work Wanted.....8a	Legal Notices.....21
Adult Care.....9	

## CLASSIFIED ADS THANK YOU/MEMORIAM

CASH RATES: 10 figures.....\$1.00 15x figures over 10.....\$1.50 When paid by noon Saturday

CHARGE RATES: 10 figures.....\$3.00 15x figures over 10.....\$4.50 Minimum charge: \$3.00

DEADLINES: CLASSIFIED PAGES Saturday, 12 noon "CONTINUED" CLASSIFIEDS Monday, 12 noon

All advertisers should check their ads the first week they appear. The readers' service is responsible for all errors on ads received by telephone. We will make every effort to make them up as soon as possible. Refunds may be made only when an erroneous ad is cancelled after the first week that it appears.

## Real Estate

## WESTBOURNE HILLS

Taking reservations, two to eight acres rolling walk-out sites. County roads, underground utilities, street lights, Chelsea Schools. 2 1/2 miles north on M-52 from \$39,100.

Call 475-9524

## AIDC Development

## Animals & Pets

2 BROTHERS and their sister - 6 month old Lab/Shepherd puppies. Very loving and smart! Please call Judy at 428-9498, evenings. -c48-6

## CHINESE SHAR PEI

Pups & young adults. Reds, Fawns, Chocolate. Housebroken. 475-8861. -c43-4

## Real Estate

## HORSESHOEING

by John Stanford 21 years experience. Relocated. (517) 522-5377 Grass Lake area. -c44-6

LIVE TRAPS — 4/day rental plus deposit. Farmer's Supply, 122 Jackson St., Chelsea, 475-1777. -c26H

EMERGENCY RESCUE — 24 hour, 7 days. Humane Society of Huron Valley, 662-2374. -c47H

SPAY/NEUTER CLINIC — Humane Society of Huron Valley, 662-4365, 9-12, 2-4. -c47H

## Lost & Found

REWARD FOR COCKATIEL — Escaped Chelsea village area, Saturday. Mostly yellow, some grey. Call 475-5899. -c43

## Lost & Found

## ANIMAL SHELTERS

•HUMANE SOCIETY OF HURON VALLEY (313) 662-5585

3100 Cherry Hill Rd., Ann Arbor (off Plymouth Rd. at Dixboro) 7 days, Noon-6 p.m.

•JACKSON COUNTY SHELTER

1-517-788-4464

2004 N. Blackstone, Jackson (I-94 Cooper St. exit, right on North St. to Blackstone)

Mon.-Fri. 8-5

## Help Wanted

•CASCADES HUMANE SOCIETY ADOPTION SERVICE

1-517-788-6587

Mon. & Sat. 10-5; Tues.-Fri. 12-5

-c42H

## Help Wanted

GROOMER NEEDED — Experience preferred, or take 2-month training course at no charge. If you like to work hard, are self motivated and enjoy responsibility call 663-9300. -c43



# LITTLE WANT ADS! BIG PLUSES FOR BIG RESULTS!

Washtenaw County's Busy Marketplace . . .

Quick, Economical Results . . .

Give 'em a try! . . . Ph. 475-1371

## Adult Care 9

**ADULT CARE GIVER** — Lots of experience. Available 24 hours. Non-smoker. In your home. Ph. 475-3666. -c43-2

## Child Care 10

**DEPENDABLE PERSON** to watch my two children in my home, 3 to 4 evenings, (3 to 11 p.m.), each week. Call 426-5639. -c44-2

**COUNTRY ATMOSPHERE** in a licensed day care home, meals included. Call 426-5284. -c47-6

**PLAN AHEAD!** Reserve Summer Position Now! Full- and part-time openings available. Quality care and fun with playmates. Projects, outings, baking, and many toys and books. Convenient location, one block off Main St. Lunches and snacks included. Flexible hours. Call now, 475-8124. -c45-4

## DAYCARE WITH CARE

Great Rates. Pre-school programs. Lots of fun. **LICENSED IN DEXTER** CALL 426-0369 -c45-5

**Chelsea Community Hospital CHILDREN'S CENTER**  
Ages 2 1/2 weeks to 5th grade  
Openings as available.  
475-3922

## Wanted 11

**BUYING** all types of horses and ponies. References available. Call (313) 437-2857 or 437-1337. -c42-52

**FURNITURE** — Glassware, jewelry, paintings, prints, old toys, misc. We liquidate estates. One item to entire household. Call Dan or Marilyn Koebe, (517) 467-4565. -c49-9

**ORIENTAL, NAVAJO RUGS** — Any size, condition. Call 769-8555, Ann Arbor. -c49-10

**ARTS & CRAFTERS WANTED** for 5th Annual Fall, Mich. Bazaar Festival, Call 313-878-3129. -c45-3

## Wanted to Rent 11a

### RETAIL/OFFICE SPACE

Ground-floor space in downtown Chelsea. Long-term lease. Well established firm.

Please call Debbie Bauer  
**EDWARD D. JONES & CO.**  
CHELSEA  
(313) 475-3519

3 or 4-BEDROOM HOUSE in Chelsea area, needed in April. Ph. (517) 347-2587. -c43-8

## For Rent 12

**4-BEDROOM, 2 1/2-bath home**, \$895 room. Operates under month-to-month lease. 9335 Clark Lake Rd., Clark Lake, MI. Ph. (517) 529-4974. -c43

## DEXTER VILLAGE APARTMENTS

1-BEDROOM — \$425 per month plus deposit.  
2-BEDROOMS — \$515 per month plus deposit.  
Utilities included. No pets. Non-smokers. Call 426-4836 after 5 p.m. -c43

**GREGORY AREA DUPLEX** — 2-bedroom apartment includes utility room and garage. \$325 per month plus security deposit. Call 426-3633 after 4:30 p.m. -c44-2

**2-BEDROOM HOME** — South Lake access. No pets. \$550 mo. Ph. 475-0109. -c45-3

**ROOM FOR RENT** — References please. Ph. 475-1960. -c43

**STORAGE/UTILITY SPACE** — Downtown Chelsea. 950 sq. ft. Taxes and insurance included. \$175 per month. Call 475-1824. -c45-4

**OFFICE SPACE** — Downtown Chelsea. Available April 1. 950 sq. ft. second floor. Pleasant. Taxes, insurance included. \$650 per mo. Call 475-1824. -c45-4

**CHELSEA VILLAGE** — Large 1-bedroom, 1st floor apartment. \$375 plus utilities. April. Ph. 475-2477. -c43-2

## For Rent 12

**MALE ROOMMATE WANTED** — To share furnished mobile home. 10 miles west of Chelsea. Reasonable rent. Call Tim at (517) 596-3403, evenings. -c43-2

## Entertainment 13

**Rent JUKE BOX PINBALL & VIDEO GAMES**  
Home • Business  
Great for Parties • Receptions • Reunions  
Select your choice of music and save a lot of money!  
Call 662-1771 for details. -c36ff

## ZEMKE OPERATED MACHINES

Call 662-1771 for details. -c36ff

## Bus. Services 13

### General

**INTERIOR/EXTERIOR PAINTING & Staining**. Wall Repairs. Power washing. Wallpapering & Removal. Call 426-2279. -c46-4

## QuickType Wordprocessing

Resumes  
Reports • Newsletters  
Dissertations  
All your wordprocessing needs!  
Call (313) 428-8951

## Call (313) 428-8951

## MOVING FURNITURE

30-ft. truck. Experienced, careful. Call Duane. 1-(517) 789-7904. -c49-8

**SANDI'S WORDPROCESSING** — Resumes, letters, mailings, reports, transcription, editing, laser. 426-5217. -c38-52

**CUSTOM PIPE CUTTING** and threading. 1/2" to 2". Johnson's How-To-Store, 110 N. Main, Chelsea. Ph. 475-7472. -c47-5

**SHARPENING SERVICE** available. We sharpen almost anything. Johnson's How-To-Store, 110 N. Main, Chelsea. -c47-5

## Bus. Services 16

### Reliable quality PAINTING

Since 1974  
Free Estimates. Insured.  
475-2750  
John Lixey

## CERAMIC & QUARRY TILE INSTALLATION

Call 475-9370

## PIANO TUNING and repair

Qualified, experienced technician. Ron Harris. 475-7134. -c45-10

**PAINTING** — Time now available. off-season rates. Insured. 475-1886. -c45-5

**HAULING OR MOVING** — Tree work, painting, odd jobs — 10 years experience — Free estimates 1-(517) 769-6720. -c44-4

**TYPEWRITERS Repaired** — IBM and others. (Also used typewriters.) All work guaranteed. Ph. 475-9965. -c48-10

## RLS FLOORING

**CARPET • VINYL • HARDWOOD**  
Floor Covering  
Installing & Consulting  
20 years experience  
ALL work guaranteed!  
Free Estimates • Competitive Prices  
Michael A. Branz  
(313) 663-4825, 426-0585  
Pager: 990-1696 -c29ff

## INCOME TAX PREPARATION

Chelsea, Dexter and Gross Lake Areas  
COMPETITIVE RATES  
IN-HOME SERVICE  
(313) 428-7818

## Excavating/Landscaping

Jack's Tree Removal  
• Fast, courteous service  
• 50' boom  
Ph. 475-1026  
after 6 p.m. -c43

## LITTLE WACK EXCAVATING

Licensed & Insured. Basements, Drainfields, Digging, Bulldozing, Trenching, Black Dirt, Sand, Gravel. Paul Wackenhut, (313) 475-8526 or 428-8025. -c23ff

## SAND GRAVEL

## KLINK EXCAVATING

Bulldozer — Backhoe  
Road Work — Basements  
Trucking — Crane Work  
Top Soil — Demolition  
Drainfield — Septic-Tank  
Trenching, 5" up  
Industrial, Residential, Commercial  
CALL 475-7631 -c13ff

## STAMP PADS

Various Sizes  
Replacement Pads  
For Self-Ink and  
Numbering Machines  
**JES-KEY**  
GRAPHIC SERVICES  
(517) 263-1322  
4108 N. ADRIAN HWY.  
ADRIAN, MICH. 49221

## the Charles Reinhart Company Realtors

In Livingston County In Washtenaw County  
313/227-4444 313/747-7777 313/665-0300 313/971-6070

## NEW LISTING! Outstanding Manchester residence

with six bedrooms, three baths, finished lower level walkout. \$255,000. Tamara Percha. 475-3737 days/475-3212 eves. 32716.

**NEW LISTING!** Clear Lake in Chelsea. Waterfront four-bedroom with one full and two half baths. Wooded setting. \$175,000. Erika Gantisch. 761-6600 days/665-6051 eves. 32794.

**NEW LISTING!** Sharp three-bedroom, two-bath on quiet cul-de-sac in Chelsea. Private screened porch, A/C. \$129,500. Darla Bohlender. 761-6600 days/475-1478 eves. 32853.

**NEW LISTING!** Spacious three-bedroom country ranch on four rolling, treed acres in Chelsea with screened porch, fireplace. \$141,900. Darla Bohlender. 761-6600 days/475-1478 eves. 32865.

## EDWARD SUROVELL CO. REALTORS

At Home in Chelsea!  
121 South Main Street  
475-3737

## RESORT-LIKE SETTING with lake access

in Chelsea. Three bedrooms, two baths, finished walkout. \$220,000. Connie Woodruff. 475-3737 days/eves. 32224.

**AFFORDABLE** one-acre building sites outside the village of Chelsea. Seven lots to choose from. \$15,000-\$25,000. Connie Woodruff. 475-3737 days/eves. 31747.

**ELEGANT**, newly constructed three-bedroom two-bath ranch on over an acre in Jackson County. \$129,900. Karen Cameron. 475-3737 days/517-596-3445 eves. 31249.

## Excavating/Remodeling

**TED MICKA**  
Specializing in Older Homes and Barns  
Licensed & Insured  
(517) 536-4371

## Excavating

Basements • Drain Fields  
Perk Tests  
New Driveways • Top Dressing Old

## HAULING SERVICES

Bark Mulch • Sand • Gravel  
Topsoil • Fill Dirt

## RETAINING WALLS

Timber • Stone  
DECKS  
Plain to Fancy

## ROTOTILLING

Gardens • Planting Beds  
Any Size

## LANDSCAPING

Finish Grading • York Raking  
Grass Seeding • Ground Cover

## CALL 475-3000

Message Center  
Fieldstone Farm  
Landscaping  
J.W. Enterprises

## Bus. Services 16

### We Offer Sales & Service

RCA — ZENITH — Philco — Quasar — Sony  
B & W and Color TVs  
NuTone — Charnelmaster  
Wingard — Cobra CB Radios  
Master Antenna Specialists  
Antenna Rotor Insurance Job  
Commercial, Residential  
Paging Intercom Systems  
NuTone Parts and Service Center  
Hoover Vacuum Dealers  
and Service Specialists  
Keys by Curtis  
We service other leading brands  
Senior Citizens 10% Discount.

## LOY'S TV CENTER

512 N. Maple Rd., Ann Arbor  
769-0198  
Master Charge, Visa Welcome -c37ff

## Carpentry/Construction

MASONRY SERVICES, Brick, Block, Concrete, Basements, Fireplaces, Chimneys. New and repairs. Mike. 475-7478. -c43-8

## B & B REMODELING

All phases of  
Residential Building  
• NEW HOMES • RENOVATIONS  
FREE ESTIMATES — LOW RATES  
We will do our best to beat any reasonable written estimate.  
Lic. No. 2102076245, INSURED  
Bruce Bennett 475-9370  
Bob Usher 517-522-5811 -c49-15

## HADLEY CONSTRUCTION

Custom Carpentry  
Homes • Pole Barns  
Garages • Additions  
Licensed-Insured  
(313) 498-2275 -c46-4

## Excavating/Landscaping

Jack's Tree Removal  
• Fast, courteous service  
• 50' boom  
Ph. 475-1026  
after 6 p.m. -c43

## LITTLE WACK EXCAVATING

Licensed & Insured. Basements, Drainfields, Digging, Bulldozing, Trenching, Black Dirt, Sand, Gravel. Paul Wackenhut, (313) 475-8526 or 428-8025. -c23ff

## SAND GRAVEL

## KLINK EXCAVATING

Bulldozer — Backhoe  
Road Work — Basements  
Trucking — Crane Work  
Top Soil — Demolition  
Drainfield — Septic-Tank  
Trenching, 5" up  
Industrial, Residential, Commercial  
CALL 475-7631 -c13ff

## STAMP PADS

Various Sizes  
Replacement Pads  
For Self-Ink and  
Numbering Machines  
**JES-KEY**  
GRAPHIC SERVICES  
(517) 263-1322  
4108 N. ADRIAN HWY.  
ADRIAN, MICH. 49221

## the Charles Reinhart Company Realtors

In Livingston County In Washtenaw County  
313/227-4444 313/747-7777 313/665-0300 313/971-6070

## NEW LISTING! Outstanding Manchester residence

with six bedrooms, three baths, finished lower level walkout. \$255,000. Tamara Percha. 475-3737 days/475-3212 eves. 32716.

**NEW LISTING!** Clear Lake in Chelsea. Waterfront four-bedroom with one full and two half baths. Wooded setting. \$175,000. Erika Gantisch. 761-6600 days/665-6051 eves. 32794.

**NEW LISTING!** Sharp three-bedroom, two-bath on quiet cul-de-sac in Chelsea. Private screened porch, A/C. \$129,500. Darla Bohlender. 761-6600 days/475-1478 eves. 32853.

**NEW LISTING!** Spacious three-bedroom country ranch on four rolling, treed acres in Chelsea with screened porch, fireplace. \$141,900. Darla Bohlender. 761-6600 days/475-1478 eves. 32865.

## Excavating/Remodeling

**TED MICKA**  
Specializing in Older Homes and Barns  
Licensed & Insured  
(517) 536-4371

## Excavating

Basements • Drain Fields  
Perk Tests  
New Driveways • Top Dressing Old

## HAULING SERVICES

Bark Mulch • Sand • Gravel  
Topsoil • Fill Dirt

## RETAINING WALLS

Timber • Stone  
DECKS  
Plain to Fancy

## ROTOTILLING

Gardens • Planting Beds  
Any Size

## LANDSCAPING

Finish Grading • York Raking  
Grass Seeding • Ground Cover

## CALL 475-3000

Message Center  
Fieldstone Farm  
Landscaping  
J.W. Enterprises

## Bus. Services 16

### SEEDING - SODDING

Hydro-seeding • Drilled seeding  
Final & finish grades • York Raking

## TREES - SHRUBS

Flower bed • Wildflower Areas  
RETAINING WALLS  
Timber • Stone • Cast Block

## DRIVEWAYS

Gravel • Stone • Limestone  
PAVER BRICKS  
Walks • Patios • Driveways

## Building Site Planning

Landscape Design/Drawings  
LANDSCAPE MATERIALS  
Engelbert  
Landscape Service  
475-2695

## Local References Available

Free Estimates -c45ff

## JERRY WHITAKER EXCAVATING

Basements, Drainfields,  
Driveways, Gravel.  
We do GOOD work!  
Call 475-7841

## Repairs

• AUTO  
• Windshield Stone Chips Repaired  
• Auto Glass Replaced  
• HOME  
• Storms & Screens  
repaired or custom-made  
• Thermopanes Replaced  
Chelsea Glass  
140 W. Middle St. • 475-8667 -c39ff

## Financial 17

**CREDIT PROBLEMS SOLVED**  
No Banks • Financing  
Directly With Us  
\$29 to \$49 Weekly  
Small-Down Payments  
**PALMER**  
Michigan's Oldest Ford Dealer. Call  
Nell Palmer on our easy credit  
hotline: 313-475-1800 -c39ff

## Card of Thanks 19

**THANK YOU**  
Thank you to the Village of Chelsea residents for your co-operation and support during my tenure as Village Trustee. It was my honor and privilege to serve you these past years. Chelsea citizens should be very proud of the Police Dept., Fire Dept., Village Council and Village staff, as they truly do work in your best interest. My best to the new Trustees. I hope you too enjoy your service to your community.  
Sis Kanten.

## CHLSEA REALTY HOMES

**REAL ESTATE CENTER**  
BUYING OR SELLING?  
ONE CALL DOES IT ALL!  
(313) 475-HOME

## NEW LISTING! CHELSEA SCHOOLS

— Farmhouse on 50+ acres with barns. Splitable. Call now and names and phone numbers will be taken and will be shown by appointment about March 20th. Only \$185,000! Call Dewey Ketner (eves) 475-5779 for all the details.

**THINK OF ALL THE ENJOYMENT YOUR FAMILY COULD HAVE** in this year-round lake-front home on all-sports Portage Lake in Jackson County. Lots of elbow room with 2,400 sq. ft., 3 bedrooms, 2 baths, 2 fireplaces, walkout basement, large sunroom, deck and much more! All for \$124,900. Call Shari Roberts (eves) 475-5778. (#27320).

**ONE LOOK AT THIS HOME AND YOU'LL FALL IN LOVE!** Beautiful 4-bedroom, 2-bath, brick home with fireplace, large screened porch, 2-car garage with workshop, in a peaceful location. A little piece of the country in the Chelsea Village. Call Bill Hanna (eves) 761-4964 (#32417).

**LOCATED IN A COUNTRY SUBDIVISION** Chelsea Schools. 3-bedroom, 2-bath ranch home with a very private back yard backing to a Nature Center. Master bathroom has a separate tub and shower stall plus double sinks. Vaulted ceilings, country kitchen. \$115,500. Call Jack Blinn (eves) 475-7543 (#32474).

**CUSTOM BUILT** 3-bedroom, 2-bath home with 30x40 pole barn. Quiet country setting just 15 minutes to Jackson, 30 minutes to Ann Arbor. 2 fireplaces, partially finished rec. room, above-ground pool. All on 2.5 acres. \$89,900. Call Bill Hanna (eves) 761-4964. (#24090).

**VILLAGE LOT** — Zoned 2-family. Present house and barn must be torn down. Walk to shopping and restaurants. Great potential for someone to build a retirement duplex and live in 1/2 and rent the other 1/2. \$30,000. Call Shari Roberts (eves) 475-5778. (#32621).

**MANY OTHER PREMIUM HOMES IN ALL PRICE RANGES.** Call us now! WE ARE OPEN 7 DAYS A WEEK FOR YOU.

**BUILDING SITES:** 3 lots \$11,000. 2 lots \$5,000. 2 acres \$22,500. 1 ac. Country Sub. \$25,000. 10 acres \$29,900. OTHER FINE PARCELS FROM 2 to 110 ACRES. CALL US WITH YOUR NEEDS.

**3 COMMERCIAL PROPERTIES IN CHELSEA** — Get in on the ground floor. 2 properties located side by side on M-52 between I-94 and Old US-12 and have access on Old Manchester Rd. Closed to fast food, car dealers, and I-94. 3rd parcel is at I-94 and Fletcher Rd. exit. 8.46 acres. All 3 have high visibility. Call now. Chelsea is where it's happening.

## LIST NOW

**APRIL SALE — JUNE MOVE**

## CHELSEA REALTY, INC.

1414 S. Main St. Chelsea, MI 48118

**Little Caesars**  
Come Join the Fun!  
The world's largest carry-out pizza chain is coming to Chelsea.  
We are looking for smiling faces to join our service team.  
• CREW MEMBERS • ASS'T. MANAGERS  
• RESTAURANT MANAGERS  
Day Shifts available  
Apply in person:  
**THURSDAY, MARCH 18**  
3 to 7 p.m.  
1121 S. Main St.  
Chelsea Village Mall

**SPEAR**  
Bringing People and Properties Together



QUALITY WORKMANSHIP

**SIGNS**

- wood
- plastic
- metal
- magnetic

TRUCKS, BOATS & WINDOWS

**Arnie's Lettering**  
(313) 662-7884

QUICK SERVICE  
AT REASONABLE RATES

## Lima Township Board Proceedings

**Regular Meeting**  
March 1, 1993

The regular meeting of the Lima Township Board was called to order at 8:05 p.m. by Supervisor VanRiper and opened with the Pledge to the Flag.

Present were Supervisor Van Riper, Clerk Bareis, Treasurer Messman, Trustee Heller; absent Trustee Trinkle. Also several visitors.

Approved minutes of 2-1-93 as printed.

The treasurer's report was received.

Zoning Inspector Wolf reported one permit was issued for a home. Approved Planning Commission recommendation to accept the Carlisle Associates proposal to complete the Lima Township General Development Plan, in the amount of \$12,800.00.

Motion made to allow no more private roads in Lima Township. Approved motion to table the motion to allow no more private roads in Lima Township to after the Annual Meeting where it will be discussed and also upon recommendation from the Planning Commission, and place a sixty day moratorium on approval of private roads, denying any further private roads during the moratorium. Carried.

Approved motion to approve the Fox Hills Site Condominium Development Agreement with changes. On file. Carried.

Approved motion to send amendment to the Township Planning Commission to consider the adoption of an amendment of Zoning Chapter with reference to recycling bins.

Approved motion to amend and adopt the Township Fee Schedule, as printed.

Approved motion to hold a public hearing with reference to the Stierle rezoning request, on April 5, 1993 at 7:30 p.m.

A communication from Land Owners Surrounding Reddeman Farms was referred to the zoning inspector to review Special Use Permit and its conditions and advise "Land-owners" of them.

Approved motion to appoint Leila Bauer to the Board of Review to complete the term of Mark Stapish who resigned.

Approved payment of bills as presented.

Meeting adjourned at 11:15 p.m.  
Respectfully submitted,  
Arlene R. Bareis, Clerk.

### LIMA TOWNSHIP FEE SCHEDULE March 1, 1993

1. Zoning Permit—includes temporary dwellings ..... \$100.00  
\$200.00 if construction is started without a permit.

All following items as stated, plus all expenses incurred, with a minimum of the following fees.

2. Zoning Amendment Petition ..... \$800.00

3. Special Land Use Permit ..... \$800.00

4. Variance Request from the Provision of the Zoning Ordinance ..... \$250.00

5. Sign Permit ..... \$250.00

6. Site Plan Review, including Mobile Home Parks. All costs, including, but not limited to, attorney fees, engineering fees, planning consultant fees, hydrologists fees, and any other professionals to effectively evaluate said planned proposal.

If special meetings of the Zoning Board of Appeals, Planning Commission or Township Board are requested, the persons requesting such meeting shall pay all costs of the meeting incurred by the Township, with a minimum of \$300.00.

Under provisions of Section 3.04 of the Lima Township Zoning Ordinance the fee schedule for TEMPORARY DWELLINGS is as follows:

8' x 16' or less \$2,000.00, irrevocable letter of credit;

8' x 16' to 8' x 32' \$3,000.00 irrevocable letter of credit;

Any width greater than 8' or longer than 32' \$5,000.00, irrevocable letter of credit.

Any permanent structure \$5,000.00, irrevocable letter of credit.

The applicant must comply with the Washtenaw County Health Department with regard to sewer and water before compliance permit is issued. Permit is issued for six months, renewable only if reasonable progress is shown. Irrevocable letter of credit must be issued for one year, and extend at least six months longer than permit. The applicant must comply in all manners with the Zoning Ordinance.

I do hereby certify that the above resolution was adopted at the regular meeting of the Lima Township Board held on March 1, 1993, at the Lima Township Hall at 8:00 p.m.

Arlene R. Bareis, Clerk.

## Legal Notice

**MORTGAGE SALE**—Default has been made in the conditions of a mortgage made by CAROLYN M. LIVINGSTONE to HOME EQUITY MORTGAGE CORP., Mortgagee, dated February 27, 1992, and recorded on March 30th, 1992, in Liber 2801, on page 929, Washtenaw County Records, Michigan, and assigned by said Mortgagee to Mitra Investment & Service Company, Inc., by an assignment dated February 27, 1992, and recorded on March 30, 1992, in Liber 2801, on page 938, Washtenaw County Records, Michigan, on which mortgage there is claimed to be due at the date hereof the sum of Seventy-Nine Thousand, Six Hundred and One Dollars and Nine Cents (\$79,601.98), including interest at 18.5% per annum.

Under the power of sale contained in said mortgage and the statute in such case made and provided, notice is hereby given that said mortgage will be foreclosed by a sale of the mortgaged premises, or some part of them, at public venue, at the main lobby of the Washtenaw County Court House, Huron St. entrance, Ann Arbor, Michigan, at 10:00 o'clock a.m. Local Time, on April 29, 1993.

Said premises are situated in Township of Scio, Washtenaw County, Michigan, and are described as:

Lot number 11 and the west 20 feet of Lot Number 12 Supervisor's Plat number 1, Page 10, Page 25 Washtenaw County Records, MCKA: 3530 Elizabeth Road.

During the 6 months immediately following the sale, the property may be redeemed, except that in the event that the property is determined to be abandoned pursuant to MCLA 600.3241a, the property may be redeemed during the 30 days immediately following the sale.

Dated: 3/12/93  
Mitra Investment & Service Company  
6785 Telegraph St., Ste. 390  
Bloomfield Hills, Mich. 48301

**JOHN S. CLOUTIER**  
Attorney for Mortgagee  
6785 Telegraph St., Ste. 390  
Bloomfield Hills, MI 48301

March 17-24-31-April 7-14

**MORTGAGE SALE**—Default having been made in the terms and conditions of a certain mortgage made by GERALD L. ZONCA, a single person, Mortgagee, to Standard Federal Savings and Loan Association, now known as Standard Federal Bank, a federal savings bank, of Troy, Oakland County, Michigan, Mortgagee, dated November 10, 1980, and recorded in the office of the Register of Deeds for the County of Washtenaw and State of Michigan, on November 21, 1980, in Liber 1994, on Page 161, of Washtenaw County Records, on which mortgage there is claimed to be due, at the date of this notice, for principal and interest, the sum of Fifty-Eight Thousand Two Hundred Seventy-Five and 77/100 Dollars (\$58,275.77).

And no suit or proceedings at law or in equity having been instituted to recover the debt secured by said mortgage or any part thereof. Now, Therefore, by virtue of the power of sale contained in said mortgage, and pursuant to the statute of the State of Michigan in such case made and provided, notice is hereby given that on Thursday, April 15, 1993, at ten o'clock in the forenoon, local time, said mortgage will be foreclosed by a sale at public auction to the highest bidder, in the main lobby of the Washtenaw County Courthouse, Huron Street entrance, in the City of Ann Arbor, Washtenaw County, Michigan, of the premises described in said mortgage, or so much thereof as may be necessary to pay the amount due, as aforesaid, on said mortgage, with the interest thereon at 8.620 percent per annum and all legal costs, charges, and expenses, including the attorney fees allowed by law, and also any sum or sums which may be paid by the undersigned, necessary to protect its interest in the premises, which said premises are described as follows:

All that certain piece or parcel of land situate in the City of Ann Arbor, in the County of Washtenaw, and State of Michigan, and described as follows:

Unit 21, ALPINE CONDOMINIUM, according to Master Deed recorded in Liber 1713, Pages 878-899, inclusive, Washtenaw County Records, and any amendments thereto; and designated as WASHTENAW COUNTY CONDOMINIUM SUBDIVISION PLAN NO. 39, together with rights in general common elements and limited common elements as set forth in the above Master Deed and as described in Act 59 of the Public Acts of 1978.

During the six months immediately following the sale, the property may be redeemed, except that in the event that the property is determined to be abandoned pursuant to MCLA 600.3241a, the property may be redeemed during the 30 days immediately following the sale.

Dated at Troy, Michigan, December 31, 1992.

STANDARD FEDERAL BANK,  
a federal savings bank,  
Mortgagee

RONALD J. PALMER  
Attorney for Mortgagee  
2800 West Big Beaver Road  
Troy, Michigan 48064

March 10-17-24-31

**MORTGAGE SALE**—Default having been made in the terms and conditions of a certain mortgage made by DAVID A. ROBERTS and SANDRA H. ROBERTS, his wife, Mortgagee, to Standard Federal Savings and Loan Association, now known as Standard Federal Bank, a federal savings bank, of Troy, Oakland County, Michigan, Mortgagee, dated August 29, 1980, and recorded in the office of the Register of Deeds for the County of Washtenaw and State of Michigan, on September 10, 1980, in Liber 1772, on Page 320, of Washtenaw County Records, on which mortgage there is claimed to be due, at the date of this notice, for principal and interest, the sum of Fifty-Four Thousand Nine Hundred and Ten and 10/100 Dollars (\$54,910.10).

And no suit or proceedings at law or in equity having been instituted to recover the debt secured by said mortgage or any part thereof. Now, Therefore, by virtue of the power of sale contained in said mortgage, and pursuant to the statute of the State of Michigan in such case made and provided, notice is hereby given that on Thursday, April 15, 1993, at ten o'clock in the forenoon, local time, said mortgage will be foreclosed by a sale at public auction to the highest bidder, in the main lobby of the Washtenaw County Courthouse, Huron Street entrance, in the City of Ann Arbor, Washtenaw County, Michigan, of the premises described in said mortgage, or so much thereof as may be necessary to pay the amount due, as aforesaid, on said mortgage, with the interest thereon at Thirteen percent (13.00%) per annum and all legal costs, charges, and expenses, including the attorney fees allowed by law, and also any sum or sums which may be paid by the undersigned, necessary to protect its interest in the premises, which said premises are described as follows:

All that certain piece or parcel of land situate in the City of Ann Arbor, in the County of Washtenaw, and State of Michigan, and described as follows:

Lot Eighty-One (81), HURON HIGHLANDS, according to the plat thereof as recorded in Liber 15 of Plats, Pages 34 and 35, Washtenaw County Records.

During the six months immediately following the sale, the property may be redeemed, except that in the event that the property is determined to be abandoned pursuant to MCLA 600.3241a, the property may be redeemed during the 30 days immediately following the sale.

Dated at Troy, Michigan, December 31, 1992.

STANDARD FEDERAL BANK,  
a federal savings bank,  
Mortgagee

RONALD J. PALMER  
Attorney for Mortgagee  
2800 West Big Beaver Road  
Troy, Michigan 48064

March 10-17-24-31

## PUBLIC NOTICE

The Sylvan Township Planning Commission has changed their monthly meetings to the 4th Thursday of every month. The recent notice of the 3rd Thursday was in error.

The next Sylvan Township Planning Commission meeting will be March 25, 1993 at 7:30 p.m.

**SYLVAN TOWNSHIP PLANNING COMMISSION**

LuAnn S. Koch, Clerk

Standard Want Ads Get Quick Results!

## NOTICE

**TOWNSHIP OF SYLVAN**  
**TUESDAY, MARCH 30, 1993**

7:00 p.m.

**SYLVAN TOWNSHIP HALL**

112 W. Middle St.

Chelsea, Michigan

At the above date and time a public hearing will be held to consider a proposed Township budget for 1993-94. This budget will then be acted upon at the next regular Township Board meeting, April 6, 1993.

**SYLVAN TOWNSHIP**

LuAnn S. Koch, Clerk

## NOTICE

**ANNUAL  
TOWNSHIP MEETING**

NOTICE IS HEREBY GIVEN,  
That the next Annual Township  
Meeting of the Electors of the

**TOWNSHIP of LIMA**

County of Washtenaw, State of Michigan  
will be held at

**Lima Township Hall**

11452 Jackson Road

Beginning at 1:00 o'clock p.m.

on

**Saturday, March 27, 1993**

### AGENDA ITEMS:

- 1) Read and approve 1992 Annual Meeting minutes.
- 2) Review 1992-93 Financial Report.
- 3) Proposed 1993-94 Budget.
- 4) Discuss Private Roads.
- 5) Old Business.
- 6) New Business.

Signed: **ARLENE BAREIS**

Township Clerk.

Dated: March 13, 1993.

## LYNDON TOWNSHIP BOARD OF REVIEW

Notice is hereby given to all persons liable to  
assessment for taxes in the

**TOWNSHIP OF LYNDON**

County of Washtenaw, State of Michigan

That the assessment Roll of said Township will be reviewed by the Board of Review on Tuesday, March 2, 1993 7:00 p.m. at

**LYNDON TOWNSHIP HALL**

Lyndon Townhall Road and North Territorial Road

Appeals and Conferences with taxpayers  
will be heard on

**WEDNESDAY, MARCH 17, 1993**

from 6-9 p.m.

**SATURDAY, MARCH 20, 1993**

9 a.m.-12 noon

At which time upon request of any person who is assessed on said tax roll or of his or her agent and upon sufficient cause being shown, said Board of Review will correct the assessment as to such property in such manner as will in their judgment make the valuation relatively just and equal.

Such assessment tax roll as reviewed and approved by said Board of Review will be the assessment roll of said Township of Lyndon for the year 1993.

Starting Ratios for 1993 are: Agriculture, 48.16, Factor, 1.0383; Commercial, 46.60, Factor, 1.0730; Industrial, 49.28, Factor, 1.0147; Residential, 42.33, Factor 1.1812; Developmental, 48.94, Factor 1.0217.

**JOHN FRANCIS, Supervisor**

## NOTICE OF PUBLIC HEARING DEXTER TOWNSHIP PLANNING COMMISSION

Will Meet

**TUESDAY, MARCH 23, 1993**

at 7:30 p.m.

**at DEXTER TOWNSHIP HALL**

6880 Dexter-Pinckney Rd., Dexter, Mich.

### AGENDA:

- 1) Text change hearing
- a) Western Washtenaw Recycling Authority
- 2) WCMPC Report
- a) Existing conditions: maps, tables.
- b) Discuss—What is general development plan?
- c) Discuss—What are goals, objectives, strategies?
- d) Charge to DTPC—Thinking about goals.

## DEXTER TOWNSHIP PLANNING COMMISSION

Gerald J. Straub, Chairman

There's a better  
place for you.

*Ed Surovell*

ED S. SUROVELL

At Surovell we've seen people from many backgrounds—from home-makers to engineers—become highly successful Realtors. These people have three things in common: motivation, integrity and a solid work ethic.

Many of our top performers began their real estate careers with us. Some joined us from other agencies.

Why did they choose the Edward Surovell Company?

Because we give our associates what they need most: training, management support, and an unparalleled reputation for professionalism and honesty.

If you're thinking about a career change, think about real estate. If you want to make it a change for the better, think Surovell.

There's a better place for you.

At Surovell.

**EDWARD  
SUROVELL**  
CO. REALTORS  
An Equal Opportunity Employer

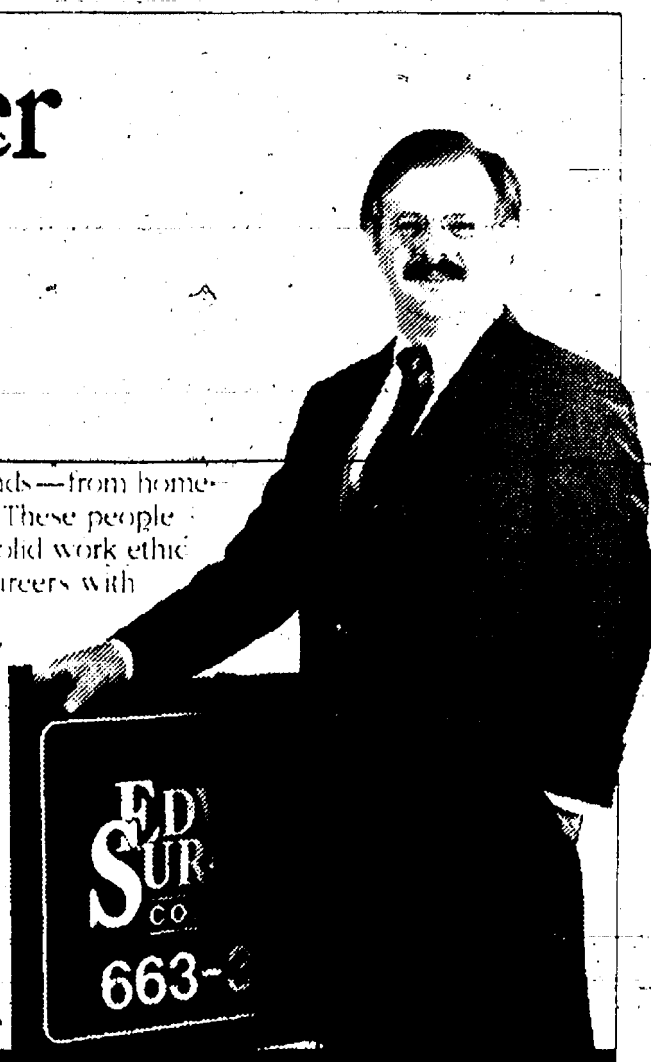

Call today to arrange an interview. Connie Woodruff, Chelsea Sales Manager, 475-3737.

## Mich-CAN Statewide Ad Network

Military Retirees - Campus supplement will pay the 25% allowed, plus 100% of all excess charges. For brochure call 1-800-827-2824 ext. 259.

Happy Jack Tablacks: Prevent fleas, ticks, and mosquitoes. Chewable & nutritious tablet. For dogs & cats. At TSC stores.

Swiss Boy 17 - anxiously awaiting host family. Enjoys sports, computers. Other Scandinavian, European high school students arriving August. Call Eileen (517) 875-4074 or 1-800-SIBLING.

Free Carpet With Your Waterproofed Or Remodeled Basement. Eliminate the dampness in your basement and take advantage of the additional living space. Free quotes, no obligation. Call for day/eve. weekend appointments. All-Service Remodeling: 1-800-968-3278.



## + AREA DEATHS +

### Ruth P. Walker

Mt. Pleasant  
(Formerly of Chelsea)  
Ruth P. Walker, 85, died March 1, in Mt. Pleasant. She was born July 1, 1908 in Pontiac. She received a bachelor's degree in elementary education from Eastern Michigan University where she met her husband, Lyman. They were married Dec. 7, 1928 in Pontiac.

They had made their home in Roseburg, Ore., for the past 15 years after having lived in Chelsea for 20 years.

She is survived by a son, L. Stanton of Marquette, and a daughter, Linda Binkley of Edmore; two brothers, Dr. Donald Smith and Lester Smith of Davisburg; a sister, Dorothy Fitzgerald of Roseburg, Ore.; four grandchildren and four great-grandchildren. Her husband, Lyman, died in 1987.

A private prayer service for immediate family and friends is planned at the Faith United Methodist church of Edmore.

### Edith M. Harmon

Lakeland, Fla.  
(Formerly of Chelsea)

Edith M. Harmon of Lakeland, Fla., formerly of Chelsea, age 89, died unexpectedly Wednesday, March 10, 1993 in Lakeland. She was born Sept. 23, 1923 in Leelanau, the daughter of Rpy and Cecelia (Gauthier) Priest.

Mrs. Harmon was a member of Resurrection Church in Lakeland.

She is survived by her husband, Addison J.; three sons, John of Franklin, N.C., Thomas and Donald, both of Sarasota, Fla.; and one daughter, Paula Harmon of Sarasota, Fla.; one brother, Paul Priest of Traverse City, and two sisters, Dorothy Gauthier of Sebastian, Fla., and Peg Poertner of Chelsea, and several nieces and nephews.

The funeral mass was held Monday, March 15, at 10:30 a.m. from Resurrection church, Lakeland, Fla. The Vigil and Rosary will be held Friday evening, March 19, at 8 p.m. from the Staffan-Mitchell Funeral Home where the family will receive friends on Friday from 6 to 8 p.m.

Services of burial will be held at Mount Olivet Cemetery, Chelsea, on Saturday at 11 a.m. with the Rev. Fr. Philip Dupuis officiating.

Arrangements are by Staffan-Mitchell Funeral Home.

### Luella McMannis

Largo, Fla.  
(Formerly of Chelsea)  
Luella McMannis, Largo, Fla., formerly of Chelsea, age 80, died March 5, 1993.

Memorial services will be held in Chelsea, time and date to be announced by Staffan-Mitchell Funeral Home.

### Margaret E. Cline

Grass Lake  
Margaret E. Cline of Grass Lake, age 74, died March 14, 1993 in Chelsea.

Memorial services will be held, time and date to be announced by Staffan-Mitchell Funeral Home.

### Mary A. Clark

Chelsea  
Mary A. Clark of Chelsea, age 82, died Saturday, March 13, 1993 in Ann Arbor. She was born April 5, 1910 in Ann Arbor, the daughter of Robert Frank and Mary (O'Riley) Markey.

Mrs. Clark had been a resident of Chelsea since 1988, and was a member of St. Mary's Catholic church, the Altar Society and the VFW Auxiliary. She was married in 1934 to Grover C. Scholtz and he preceded her in death in 1958. In 1968 she married Leo G. Clark who preceded her in death on Aug. 11, 1986.

She is survived by three stepchildren, Joseph J. Clark of Van Wert, O., Mrs. Philip (Rose Marie) McGibney of Chelsea, and Mrs. Elmer (Dorothy) Grumelot of Stockbridge; and several step-grand and great-grandchildren.

She was preceded in death by her brother, George.

The funeral mass was held Tuesday, March 16, at 11 a.m. from St. Mary's Catholic church with the Rev. Fr. Philip Dupuis officiating.

The Rosary and Vigil service was held Monday evening at 7:30 p.m. from the Staffan-Mitchell Funeral Home with Deacon Richard Shaneyfelt officiating. Burial followed in Mount Olivet Cemetery, Chelsea.

Arrangements were by the Staffan-Mitchell Funeral Home.

A corn growth hormone being studied at the University of Missouri could boost corn yields by allowing corn plants to develop more kernels. The research may also result in corn that requires less fertilizer and crop protection chemicals.



LUKE AND LEON WALTERS performed a ventriloquism routine during last week's South School Talent Show. The annual show gives children in all grades a chance to show off. Leon is seated.



HEATHER TANNER performed a tumbling routine to "Heal The World" at the annual South School Talent Show last Tuesday.

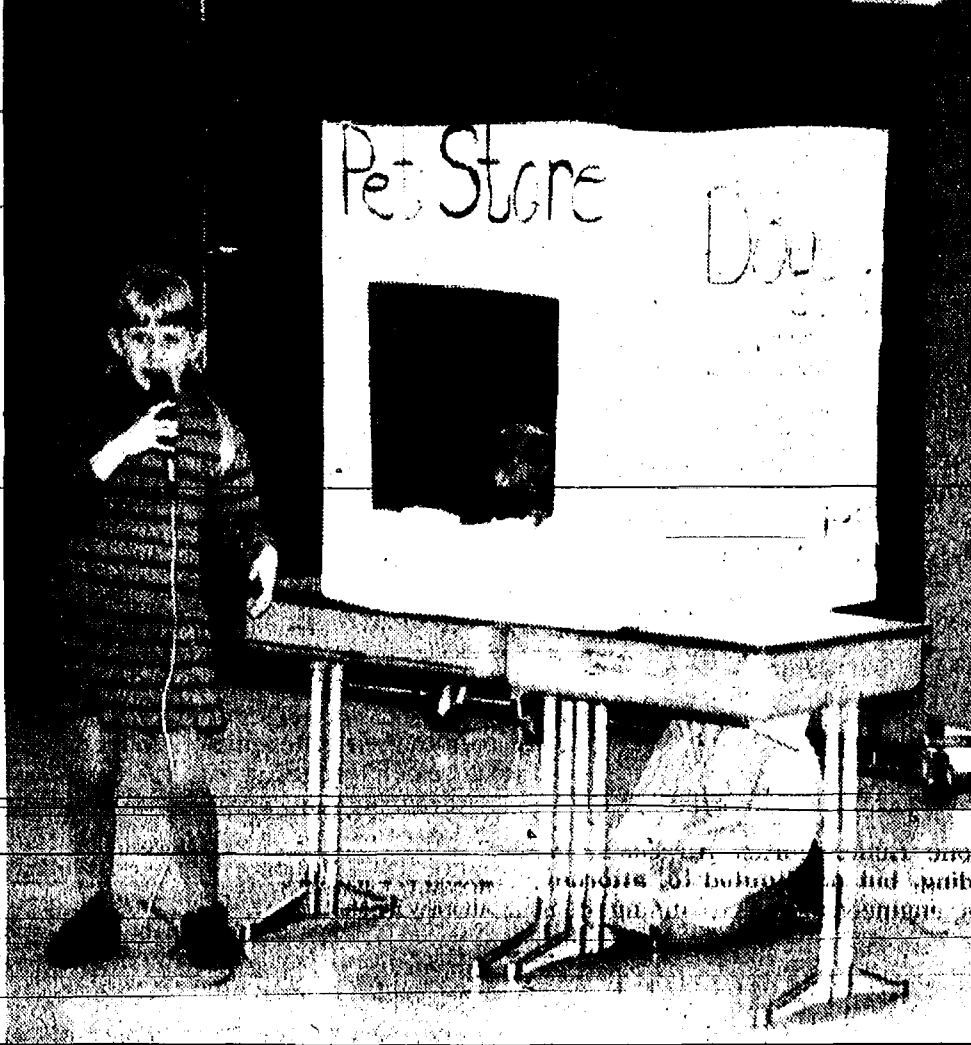

HOW MUCH IS THAT DOGGIE IN THE WINDOW first grader Marissa Glebel sang at the South School Talent Show last Tuesday. Marissa even used a real, live dog as a prop in her cardboard pet store.

### Births

Sarah Elizabeth, Sunday, March 7, to Mark and Melissa (Lisa) Mongie. Grandparents are Terrence and Sharon Donnelly of Chelsea and Keith and Muriel Mongie of Capetown, South Africa.

A son, Colten William, Feb. 24, at St. Joseph Mercy Hospital, Ann Arbor, to Bill and Jamie Moore of Tecumseh. Grandparents are Bob and Joann Moore of Chelsea. Great-grandmother is Maudolee O'Dell.

A son, Michael Reed, Feb. 20, to Steven and Christine Moore of Gregory. Maternal grandparents are Guy and Pat Russell of Chelsea. Paternal grandparents are Bob and Mary Ann Moore of Dexter. Maternal great-grandmother is Julie Kranich of Dexter. Paternal great-grandparents are Bob and Mary McFarland of N. Fort Myers, Fla.

A son, Austin Erik, Friday, Feb. 26, to Michael and Annalisa Centofanti of Chelsea, at Beyer Hospital, Ypsilanti. Maternal grandparents are Anthony and Ida Lava of Warren. Paternal grandparents are Leonard and Marian Centofanti of Chelsea. Paternal great-grandparents are Ario and Jean Centofanti of Plymouth.

### SATELLITE SYSTEMS

Sold-Installed  
Serviced

Channel Master  
Houston Tracker  
STS - Winegard  
Chaparral - Drake

We also service  
Other Leading Brands

### LOY'S TV

512 N. Maple Rd., Ann Arbor  
Ph. 769-0198

Open M & T 9-5, T-W-Th-S, 9-6

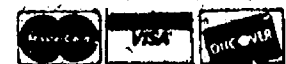

Other credit plans available

"Tax relief is as close as one of our offices."

—Henry Block

Never fear. Tax relief is near. You'll find it at any H&R BLOCK office. Your satisfaction is GUARANTEED. No wonder more Americans turn to us every year. Don't you feel better already? America's Tax Team.

## H&R BLOCK®



CHELSEA • 1080 S. MAIN • 475-2752

Subscribe to The Chelsea Standard!

# SPECIAL EDITION MAX IS HERE!

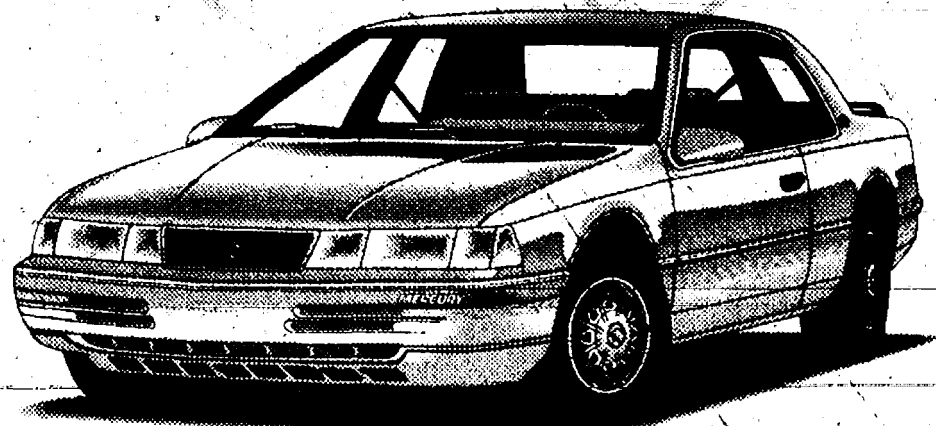

Max Cougar XR7

### STANDARD FEATURES:

- 3.8-liter V-6 engine
- Automatic overdrive transmission
- Power rack-and-pinion steering
- Dual power outside mirrors
- Air conditioner
- Power windows
- AM/FM cassette stereo

With over \$800 in added value, it's still priced \$1,657 less than last year's Cougar LS.\*\*

\*Title, taxes extra. \*\*Based on M.S.R.P. comparison of comparably equipped '93 Cougar XR7 and '92 Cougar LS. Title, taxes excluded.

### SPECIAL EDITION MAX FEATURES:

- Special two-tone paint
- Aluminum sport wheels
- Limited edition badging
- Luggage rack • And more!

## PALMER FORD-MERCURY

222 S. Main St., Chelsea 475-1301



## When The Going Gets Tough . . .

Experience  
"Gentle Chiropractic"

ATKINSON CHIROPRACTIC

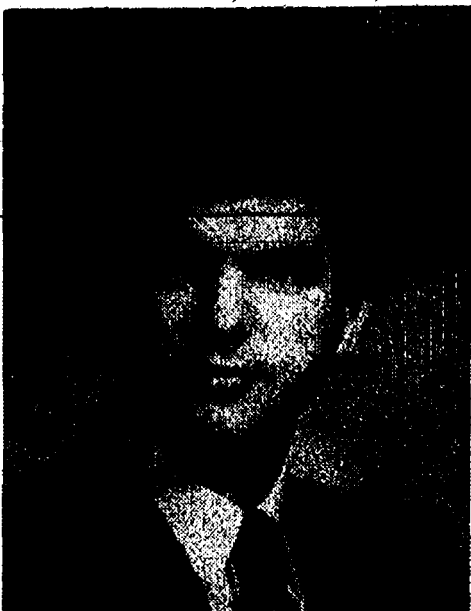

ATKINSON CHIROPRACTIC  
7970 Clark Lake Rd. Chelsea, MI 48118  
(313) 475-8669 Dr. W. Atkinson





**ARNET'S - BECKER'S**

**MERGER SALE  
NOW IN PROGRESS**

**Save Up to 50%**

*Fine Memorials Since 1904*

**4495 JACKSON RD., ANN ARBOR**

Your advertising support makes this newspaper possible.



**Gina's Cafe**

Served 11:30 to 1:30, Monday, March 15 through Friday, March 26

<b>Monday</b>	<b>Beef Pot-Pie Casserole</b>
<b>Tuesday</b>	<b>Chicken Tetrazzini</b>
<b>Wednesday</b>	<b>Chicken Fingers</b> <i>French fries &amp; cole slaw</i>
<b>Thursday</b>	<b>Veal Cutlet</b> <i>Mashed potatoes &amp; veggie</i>
<b>Friday</b>	<b>Macaroni &amp; Cheese Casserole</b> <i>Cole slaw</i>

**\$1 for tossed salad**

1120 South Main Street • Chelsea • 475-7714

**Anniversary SPECIAL**

**VILLAGE VCR**

920 S. Main St., Chelsea

★ Low, Low Estimate ★

**FREE/VCR ESTIMATES**

**SPECIAL**

**VCR Cleaning - \$14.95**

**SERVICE - REPAIRS**  
**All Makes & Models**

8mm/16mm Tapes Transferred to Video

**Service For:**  
Color TVs • Stereos • Big Screen TVs • Microwaves

Most Repairs are 1 to 2 Day Service

**475-7030**

HOURS: Tues.-Fri., 10-6. Sat., 10-2.



NORTH SCHOOL TEACHER Eric Smith gave some basic lessons in the guitar last Friday and Monday and South and North schools. His talk, for any interested students, was sponsored by the Enrichment Triad Program. Smith talked about the differences between acoustic and electric guitars, among other subjects.

## Health-O-Rama Set March 27 at Hospital

Project Health-O-Rama sponsored by WXYZ-TV, Channel 7; Blue Cross/Blue Shield of Michigan; Blue Care Network of Southeast Michigan; the United Health Organization, a United Way agency, are again planning a site at Chelsea Community Hospital, 775 S. Main St., Chelsea, for their annual free and low cost health screenings. Saturday, March 27, 9 a.m. to 1 p.m. is the big day when anyone over the age of 18 is able to take advantage of these many screenings.

Screenings include blood panel chemistry, blood pressure, body fat

composition, colo-rectal kit, glaucoma screening, health screening summary and counseling, hearing, height/weight, medication counseling, nutrition counseling, oral/dental screening, pap smear, podiatry screening, prostate/testicular exam, pulmonary function testing, skin cancer, and vision testing. For more information about the testing and those tests which require fees, contact the Hospital Education Department by calling 475-3935.

Project Health-O-Rama is staffed by volunteers from Chelsea Community Hospital, University of Michigan's Family Practice, volunteers from the United Way of Southeastern Michigan, many physicians, dentists, nurses and other health care professionals, plus Hospital Auxiliary volunteers. Many donate their time and skill to ensure a successful program.

Screenings are available to anyone 18 years of age or older with no advance registration required. Health screenings do not take the place of an annual visit to your physician. Take advantage of this opportunity. Your good health is your future!

## Puppy, Dog Training, Care Clinic Offered

Does your puppy need some training? Does your adult dog have a few bad habits? Or are you looking for a new dog?

These topics and more will be covered at the Humane Society of Huron Valley's Puppy and Dog Training and Care Clinic. This two-hour class will be taught by Sue Fischer and Lila Dann of the Ann Arbor Dog Training Club, as well as Lois Thompson, HSHV Shelter Manager.

Topics covered will include selecting and introducing a new dog, behavior, discipline, grooming, breed identification, common health problems, and obedience.

The class will be held Sunday, March 21 at 2 p.m. at the Ann Arbor Dog Training Club, 1575 E. North Territorial Rd. The cost is \$2 per adult, kids 12 and under can attend for free. Free identification tags and informational handouts will be available.

The class is for owners only, please do not bring your pet! Please call (313) 662-5585, ext. 104, week-days for more information.

## Two Area Students Earn Degrees at Siena Heights

Tanya Mary Wilson of Chelsea was among December graduates at Siena Heights College.

Wilson earned a bachelor's degree in nursing.

Betty Jane Rosansky of Manchester earned a bachelor's degree in public administration.

## SCHOOL LUNCH MENU

Weeks of March 17- March 26  
Wednesday March 17—BBQ on a bun, hash brown patty, vegetable sticks, sherbet, milk.  
Thursday, March 18—Burrito with chili, tater tots, tossed salad with dressing, fresh fruit, milk.  
Friday, March 19—Crispy fish fillet, oven brown potatoes, cole slaw, dinner roll and butter, fruit cocktail, milk.  
Monday, March 22—Submarine sandwich, potato chips, dill pickles, pear half, milk.  
Tuesday, March 23—Chicken, whipped potatoes with gravy, vegetable bread and butter, applesauce, milk.  
Wednesday, March 24—Tomato soup with crackers, folded grilled cheese, carrot sticks, brownie, milk.  
Thursday, March 25—Lasagne, broccolli spears, warm bread sticks, pineapple, milk.  
Friday, March 26—Cheese pizza, tossed salad with dressing, fresh fruit, pudding, milk.

Pepperoni is America's favorite topping. Other popular pizza toppings are mushrooms, extra cheese, sausage, green pepper and onion. Gourmet toppings are gaining ground in some parts of the country, with such toppings as oysters, chicken, crayfish, dandelions, sprouts, egg plant, cajun shrimp, artichoke hearts and tuna.

## STIVERS

11 S. FLETCHER ROAD, CHELSEA

**Daily Specials**

Breakfast • Lunch • Dinner

**GREAT ST. PATRICK'S DAY SPECIAL**

**Corned Beef and Cabbage**

with Irish Potatoes and Carrots

**\$4.50**

## STRETCH YOUR BUCK SALE!



## STRATOLOUNGER RECLINERS CLOSE-OUT SALE



## IT'S ALMOST SPRING

The tractors and mowers are rolling in and we need the room.

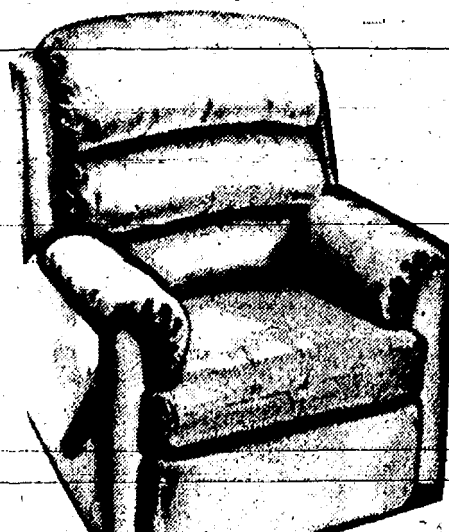

All Chairs Are Already Marked Down To SPECIAL SALE PRICES

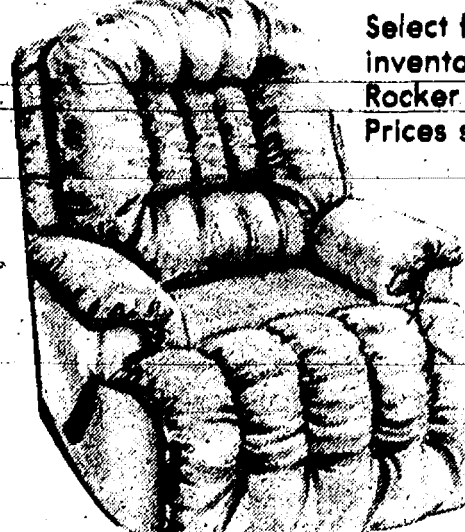

Select from a large inventory of Recliners, Rocker Recliners, and Close Ups. Prices start at \$229.95.

**NOW TAKE \$50<sup>00</sup> OFF**  
**The Already Low Sale Prices**

**U-HAUL, U-SAVE!**

No Reasonable Offer Refused

110 N. Main St. Downtown Chelsea



**Johnson's HOW-TO STORE**

Your Full-Service Hardware Store and Much, Much More!

Ph: 475-7472

Open: M-F, 8-8 Sat., 8-5 Sun., 10-2

## USED APPLIANCES

USED TV's.....from \$50

USED MICROWAVES.....from \$50

USED REFRIGERATORS....from \$150

USED RANGES.....from \$175

USED GAS DRYER.....\$200

**HEYDLAUFF'S**  
APPLIANCES & ELECTRONICS

113 NORTH MAIN STREET in DOWNTOWN CHELSEA 313 / 475-1221